UNITED STATES
DEPARTMENT OF THE INTERIOR
GEOLOGICAL SURVEY

BAYOU SAUVEUR QUADRANGLE
LOUISIANA-TERREBONNE PARISH
7.5 MINUTE SERIES (TOPOGRAPHIC)

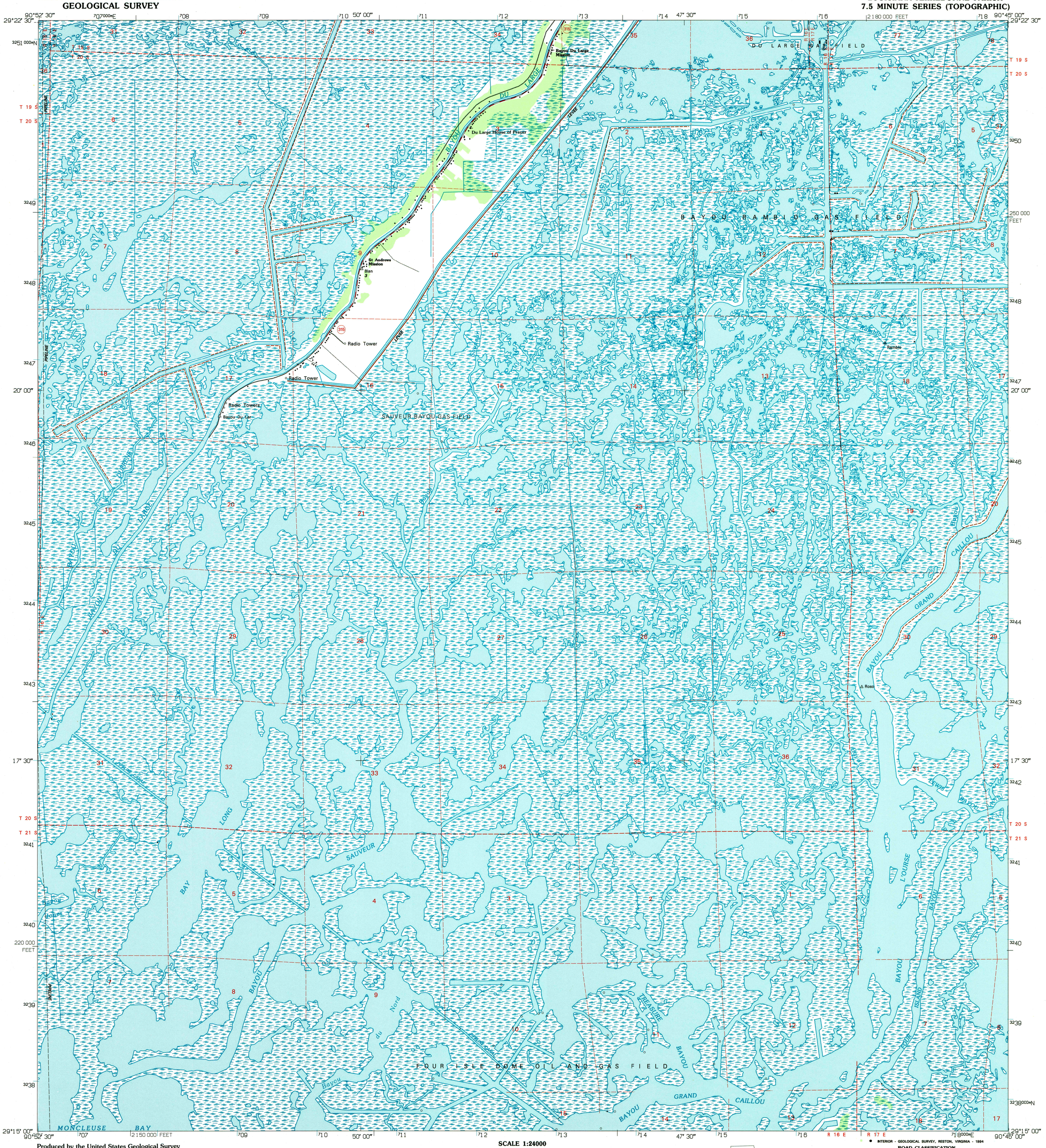

Produced by the United States Geological Survey
in cooperation with State of Louisiana agencies

Control by USGS and NOS/NOAA

Planimetry by photogrammetric methods from aerial photographs taken 1963. Topography by planetable surveys 1964. Revised from aerial photographs taken 1990. Field checked 1993. Map edited 1994

North American Datum of 1927 (NAD 27). Projection and blue 1000-meter ticks: Universal Transverse Mercator, zone 15
10,000-foot ticks: Louisiana coordinate system, south zone

North American Datum of 1983 (NAD 83) is shown by dashed corner ticks. The values of the shift between NAD 27 and NAD 83 for 7.5-minute intersections are obtainable from National Geodetic Survey NADCON software

This map covers an active subsidence area. Evaluate relief and elevation information based on recent sources

Where omitted, land lines have not been established or are not shown because of insufficient data

MN
GN
1°04'
19 MILS
2½°
44 MILS

UTM GRID AND 1994 MAGNETIC NORTH
DECLINATION AT CENTER OF SHEET

SCALE 1:24000

KILOMETERS
METERS
MILES
FEET

ENTIRE AREA BELOW 5 FEET
NATIONAL GEODETIC VERTICAL DATUM OF 1929

THIS MAP COMPLIES WITH NATIONAL MAP ACCURACY STANDARDS
FOR SALE BY U.S. GEOLOGICAL SURVEY, DENVER, COLORADO 80225, OR RESTON, VIRGINIA 22092
AND LOUISIANA DEPARTMENT OF TRANSPORTATION AND DEVELOPMENT, BATON ROUGE, LOUISIANA 70804
A FOLDER DESCRIBING TOPOGRAPHIC MAPS AND SYMBOLS IS AVAILABLE ON REQUEST

LOUISIANA

QUADRANGLE LOCATION

1	2	3
4		5
6	7	8

1 Lake Penchant
2 Lake Theriot
3 Dulac
4 Lake Mechant
5 Lake Quitman
6 Grand Bayou Du Large
7 Dog Lake
8 Cocodrie

ADJOINING 7.5' QUADRANGLE NAMES

INTERIOR - GEOLOGICAL SURVEY, RESTON, VIRGINIA - 1994

ROAD CLASSIFICATION

Primary highway hard surface
Light-duty road, hard or improved surface
Secondary highway hard surface
Unimproved road

Interstate Route
U.S. Route
State Route

BAYOU SAUVEUR, LA.
29090-C7-TF-024

1994

DMA 7842 IV SE-SERIES V885