UNITED STATES
DEPARTMENT OF THE INTERIOR
GEOLOGICAL SURVEY

CENTERVILLE NW QUADRANGLE
LOUISIANA
7.5 MINUTE SERIES (TOPOGRAPHIC)
NW/4 CENTERVILLE 15' QUADRANGLE

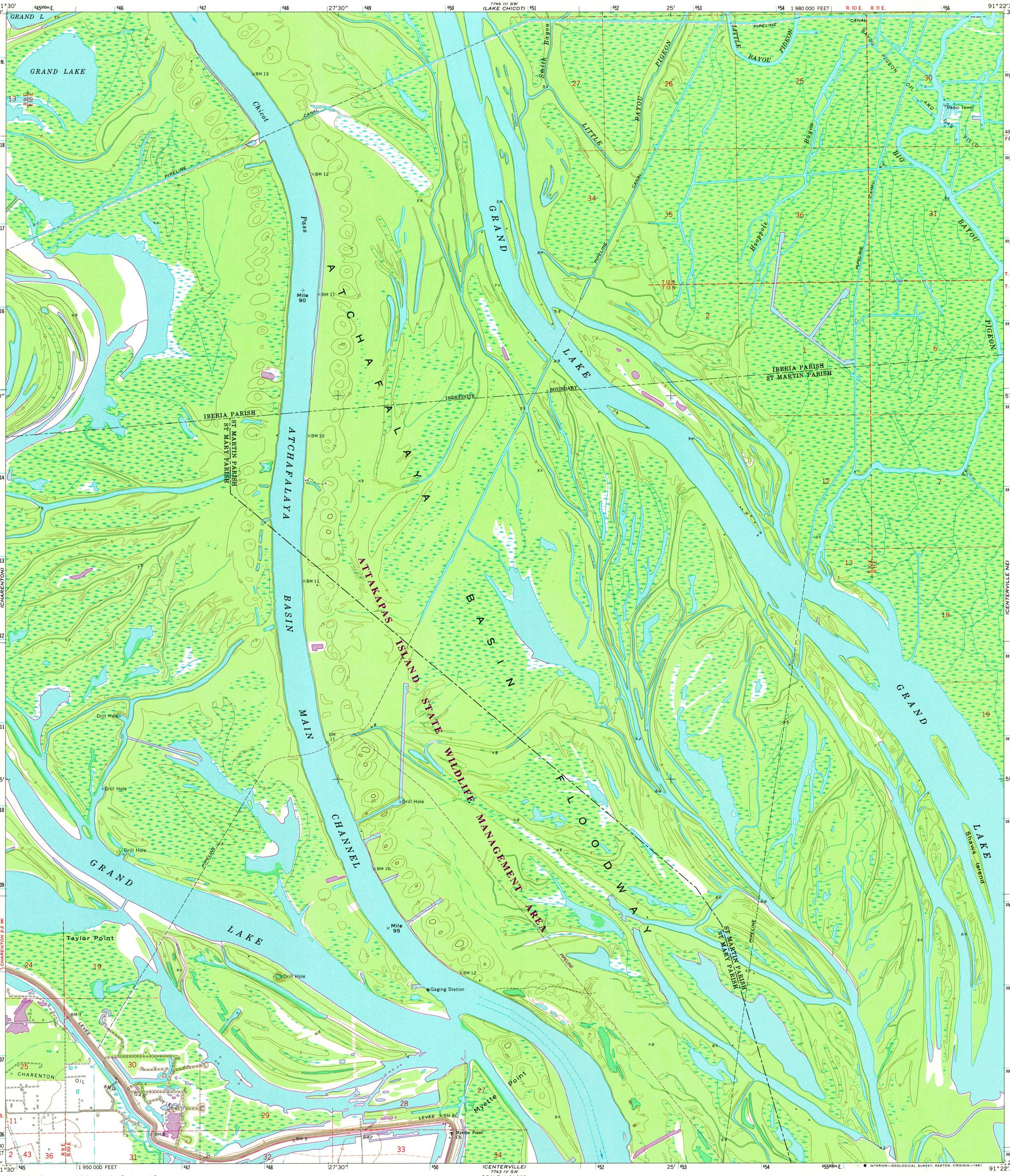

Mapped, edited, and published by the Geological Survey

Control by USGS and USC&GS

Topography by photogrammetric methods from aerial photographs taken 1968 and 1970 and planetable surveys 1970

Polyconic projection. 1927 North American datum
10,000-foot grid based on Louisiana coordinate system, south zone
1000-meter Universal Transverse Mercator grid ticks, zone 15, shown in blue

Where omitted, land lines have not been established or are not shown because of insufficient data

All or part of this quadrangle lies within a subsidence area

To place on the predicted North American Datum 1983 move the projection lines 19 meters south and 11 meters east as shown by dashed corner ticks

There may be private inholdings within the boundaries of the National or State reservations shown on this map

MN
GN
0°47′ 14 MILS
5° 89 MILS
UTM GRID AND 1980 MAGNETIC NORTH DECLINATION AT CENTER OF SHEET

SCALE 1:24 000

1 ½ 0 1 MILE
1000 0 1000 2000 3000 4000 5000 6000 7000 FEET
1 .5 0 1 KILOMETER

CONTOUR INTERVAL 5 FEET
NATIONAL GEODETIC VERTICAL DATUM OF 1929

THIS MAP COMPLIES WITH NATIONAL MAP ACCURACY STANDARDS
FOR SALE BY U. S. GEOLOGICAL SURVEY, DENVER, COLORADO 80225, OR RESTON, VIRGINIA 22092
AND STATE OF LOUISIANA, DEPARTMENT OF PUBLIC WORKS, BATON ROUGE, LOUISIANA 70804
A FOLDER DESCRIBING TOPOGRAPHIC MAPS AND SYMBOLS IS AVAILABLE ON REQUEST

LOUISIANA
QUADRANGLE LOCATION

Revisions shown in purple and woodland compiled from aerial photographs taken 1978. Map edited 1980
This information not field checked

ROAD CLASSIFICATION

Light-duty road, all weather, improved surface

Unimproved road, fair or dry weather

CENTERVILLE NW, LA.
NW/4 CENTERVILLE 15' QUADRANGLE
N2952.5—W9122.5/7.5

1970
PHOTOREVISED 1980
DMA 7743 IV NW—SERIES V885