UNITED STATES
DEPARTMENT OF THE INTERIOR
GEOLOGICAL SURVEY

FROST QUADRANGLE
LOUISIANA–LIVINGSTON PARISH
7.5 MINUTE SERIES (TOPOGRAPHIC)
NW/4 SPRINGFIELD 15′ QUADRANGLE

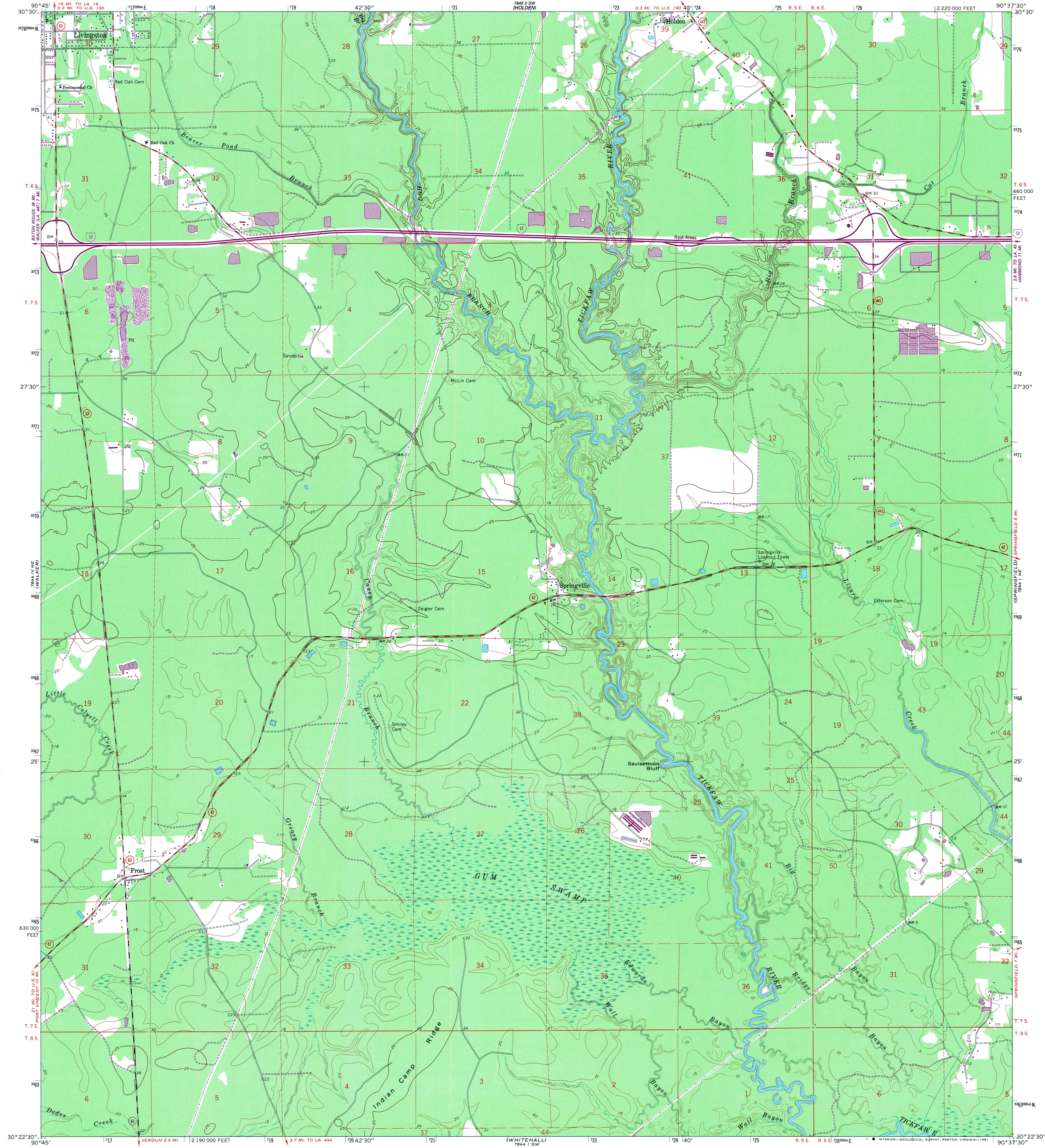
7845 III SE (SATSUMA)
90°45′
30°30′
16 MI. TO LA. 16
0.2 MI. TO U.S. 190
717000m.E.
718
719
42′30″
721
7845 II SW (HOLDEN)
723
0.3 MI. TO U.S. 190
40′
724
725
R. 5 E.
R. 6 E.
726
2 220 000 FEET
90°37′30″
7845 II SE (ALBANY)
3376000m.N.
Livingston
Pentecostal Ch
Red Oak Cem
Red Oak Ch
Beaver Pond Branch
Holden
Cat Branch
BM 30
T. 6 S.
660 000 FEET
BATON ROUGE 28 MI.
WALKER (LA. 447) 7 MI.
Rest Areas
2.8 MI. TO LA. 43
HAMMOND 11 MI.
T. 7 S.
Pit
Sandpit
McLin Cem
27′30″
Bad Branch
Big Branch
TICKFAW RIVER
BR 26
BR 21
BR 17
BR 22
Springville Lookout Tower
BM 26
Springville
Zeigler Cem
Efferson Cem
Lizard Creek
Coney Branch
Smiley Cem
Little Colyell Creek
7844 IV NE (WALKER)
(SPRINGFIELD) 7844 I NE
SPRINGFIELD 5 MI.
Saulsettoon Bluff
25′
GUM SWAMP
Greasy Branch
Frost
630 000 FEET
21 MI. TO U.S. 61
PORT VINCENT 10 MI.
T. 8 S.
Edwards Wall Bayou
Bridge Bayou
Wall Bayou
BR 9
BR 10
SPRINGFIELD 7 MI.
Indian Camp Ridge
Dodes Creek
TICKFAW R
30°22′30″
90°45′
717
VERDUN 2.5 MI.
2 190 000 FEET
719
3.7 MI. TO LA. 444
720 42′30″
721
(WHITEHALL) 7844 I SW
723
724 40′
725
726000m.E.
3363000m.N.
90°37′30″
INTERIOR—GEOLOGICAL SURVEY, RESTON, VIRGINIA—1981
(FRENCH SETTLEMENT) 7844 IV SE
(KILLIAN) 7844 I SE

Mapped, edited, and published by the Geological Survey

Control by USGS and USC&GS

Planimetry by photogrammetric methods from aerial photographs taken 1962. Topography by planetable surveys 1963

Polyconic projection. 1927 North American datum
10,000-foot grid based on Louisiana coordinate system, south zone
1000-meter Universal Transverse Mercator grid ticks,
zone 15, shown in blue

Fine red dashed lines indicate selected fence and field lines where generally visible on aerial photographs. This information is unchecked

To place on the predicted North American Datum 1983 move the projection lines 18 meters south and 9 meters east as shown by dashed corner ticks

Revisions shown in purple and woodland compiled from aerial photographs taken 1978. Map edited 1980. This information not field checked

MN
GN
1°10′
21 MILS
4½°
80 MILS

UTM GRID AND 1980 MAGNETIC NORTH
DECLINATION AT CENTER OF SHEET

SCALE 1:24 000

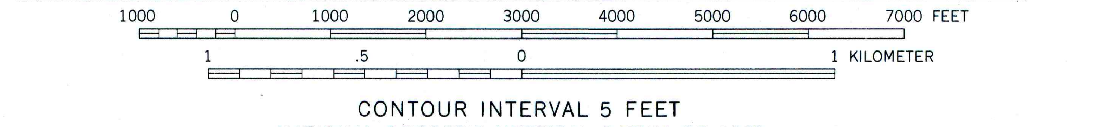
1
½
0
1 MILE
1000
0
1000
2000
3000
4000
5000
6000
7000 FEET
1
.5
0
1 KILOMETER

CONTOUR INTERVAL 5 FEET
NATIONAL GEODETIC VERTICAL DATUM OF 1929

THIS MAP COMPLIES WITH NATIONAL MAP ACCURACY STANDARDS
FOR SALE BY U. S. GEOLOGICAL SURVEY, DENVER, COLORADO 80225, OR RESTON, VIRGINIA 22092
AND STATE OF LOUISIANA, DEPARTMENT OF PUBLIC WORKS, BATON ROUGE, LOUISIANA 70804
A FOLDER DESCRIBING TOPOGRAPHIC MAPS AND SYMBOLS IS AVAILABLE ON REQUEST

QUADRANGLE LOCATION

ROAD CLASSIFICATION

Primary highway, hard surface	Light-duty road, hard or improved surface
Secondary highway, hard surface	Unimproved road
Interstate Route	U. S. Route
State Route	

FROST, LA.
NW/4 SPRINGFIELD 15′ QUADRANGLE
N3022.5—W9037.5/7.5

1963
PHOTOREVISED 1980
DMA 7844 I NW—SERIES V885