UNITED STATES
DEPARTMENT OF THE INTERIOR
GEOLOGICAL SURVEY

STATE OF LOUISIANA
DEPARTMENT OF PUBLIC WORKS
BATON ROUGE

BAYOU DU LARGE QUADRANGLE
LOUISIANA–TERREBONNE PARISH
15 MINUTE SERIES (TOPOGRAPHIC)

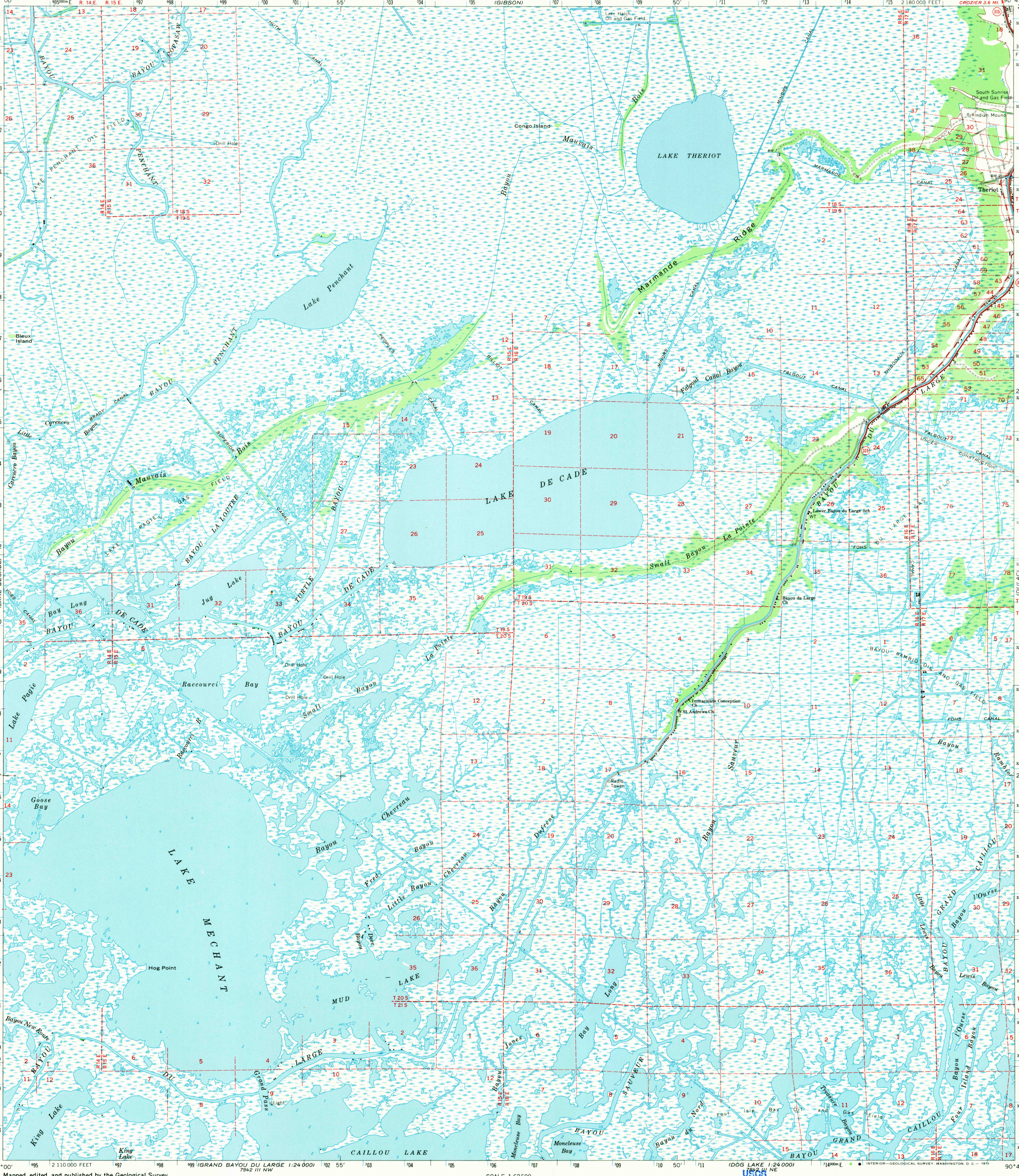

(GRAND BAYOU DU LARGE 1:24 000) 7842 III NW

(DOG LAKE 1:24 000) 7842 III NE

INTERIOR—GEOLOGICAL SURVEY, WASHINGTON, D. C.—1971

(OYSTER BAYOU) 7742 II

(COCODRIE 1:24 000) 7842 II NW

Mapped, edited, and published by the Geological Survey

Control by USGS and USC&GS

Compiled in 1964 from 1:24 000-scale maps dated 1964
Supersedes map dated 1940

Selected hydrographic data compiled from USC&GS Charts 1050 (1962) and 1275 (1962). This information is not intended for navigational purposes

Polyconic projection. 1927 North American datum
10,000-foot grid based on Louisiana coordinate system, south zone
1000-meter Universal Transverse Mercator grid ticks, zone 15, shown in blue

Where omitted land lines have not been established or are not shown because of insufficient data

UTM GRID AND 1964 MAGNETIC NORTH DECLINATION AT CENTER OF SHEET

MN GN 1°03' 19 MILS 6° 107 MILS

SCALE 1:62500

1 ½ 0 1 2 3 4 MILES

3000 0 3000 6000 9000 12000 15000 18000 21000 FEET

1 .5 0 1 2 3 4 5 KILOMETERS

CONTOUR INTERVAL 5 FEET
DATUM IS MEAN SEA LEVEL
SOUNDINGS IN FEET—DATUM IS MEAN LOW WATER
SHORELINE SHOWN REPRESENTS THE APPROXIMATE LINE OF MEAN HIGH WATER
THE MEAN RANGE OF TIDE IS APPROXIMATELY 1 FOOT

THIS MAP COMPLIES WITH NATIONAL MAP ACCURACY STANDARDS
FOR SALE BY U. S. GEOLOGICAL SURVEY, DENVER, COLORADO 80225 OR WASHINGTON, D. C. 20242
AND BY THE STATE OF LOUISIANA, DEPARTMENT OF PUBLIC WORKS, BATON ROUGE, LOUISIANA 70804
A FOLDER DESCRIBING TOPOGRAPHIC MAPS AND SYMBOLS IS AVAILABLE ON REQUEST

USGS
Historical File
Topographic Division

LOUISIANA
QUADRANGLE LOCATION

U.S.G.S.
FILE COPY
TOPOGRAPHIC DIVISION

ROAD CLASSIFICATION

Heavy-duty | Light-duty
Medium-duty | Unimproved dirt
State Route

This area also covered by 7.5 minute, 1:24 000-scale maps; Lake Theriot 1964, Lake Penchant 1964, Lake Mechant 1964, and Bayou Sauveur 1964

BAYOU DU LARGE, LA.
N2915—W9045/15

1964

6225
JAN 19 1971

AMS 7842 IV—SERIES V785