(PROVENCAL)

UNITED STATES
DEPARTMENT OF THE INTERIOR
GEOLOGICAL SURVEY

UNITED STATES
DEPARTMENT OF THE ARMY
CORPS OF ENGINEERS

CHOPIN QUADRANGLE
LOUISIANA
15 MINUTE SERIES (TOPOGRAPHIC)

(COLFAX)

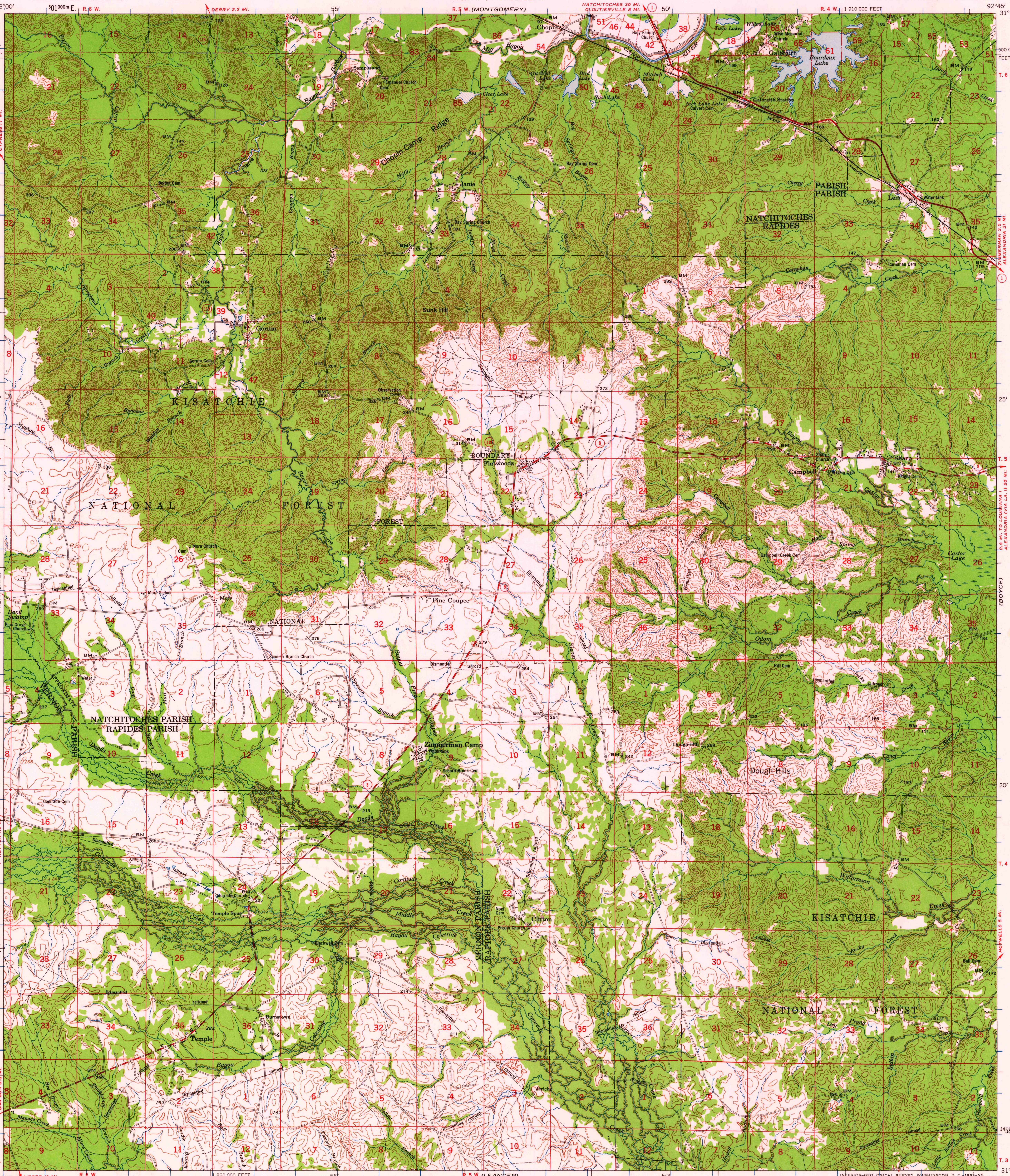

(SLAGLE)

(FOREST HILL)

Mapped by the Army Map Service
Published for civil use by the Geological Survey

Control by USGS, USC&GS, USCE, and Louisiana Geodetic Survey

Compiled in 1956 from 1:25 000 scale maps of the Lena, Gorum, Temple, and Jericho 7.5 minute quadrangles. Topography from aerial photographs by photogrammetric methods. Aerial photographs taken 1951 and 1953–1954. Field check 1954

Polyconic projection. 1927 North American datum
10,000-foot grid based on Louisiana coordinate system, north zone
1000-meter Universal Transverse Mercator grid ticks, zone 15, shown in blue

Dashed land lines indicate approximate locations

Unchecked elevations are shown in brown

TRUE NORTH
MAGNETIC NORTH
7°
APPROXIMATE MEAN DECLINATION, 1954

SCALE 1:62500

1 ½ 0 1 2 3 4 MILES

3000 0 3000 6000 9000 12000 15000 18000 21000 FEET

1 .5 0 1 2 3 4 5 KILOMETERS

CONTOUR INTERVAL 20 FEET
DASHED LINES REPRESENT 10-FOOT CONTOURS
DATUM IS MEAN SEA LEVEL

THIS MAP COMPLIES WITH NATIONAL MAP ACCURACY STANDARDS
FOR SALE BY U. S. GEOLOGICAL SURVEY, DENVER 25, COLORADO OR WASHINGTON 25, D. C.
AND BY THE STATE OF LOUISIANA, DEPARTMENT OF PUBLIC WORKS, BATON ROUGE 4, LOUISIANA
A FOLDER DESCRIBING TOPOGRAPHIC MAPS AND SYMBOLS IS AVAILABLE ON REQUEST

LOUISIANA
QUADRANGLE LOCATION

ROAD CLASSIFICATION
1963

Heavy-duty .... Light-duty ....
Medium-duty .... Unimproved dirt ....
State Route

This area also covered by 1:24 000 scale maps of Lena, Gorum, Temple, and Jericho, 7.5 minute quadrangles, surveyed 1954

USGS Historical File Topographic Division
U.S.G.S. FILE COPY TOPOGRAPHIC DIVISION
MAY 24 1963

CHOPIN, LA.
N3115—W9245/15

1954

2670