UNITED STATES
DEPARTMENT OF THE INTERIOR
GEOLOGICAL SURVEY

TALLA BENA QUADRANGLE
LOUISIANA—MISSISSIPPI
15 MINUTE SERIES (TOPOGRAPHIC)

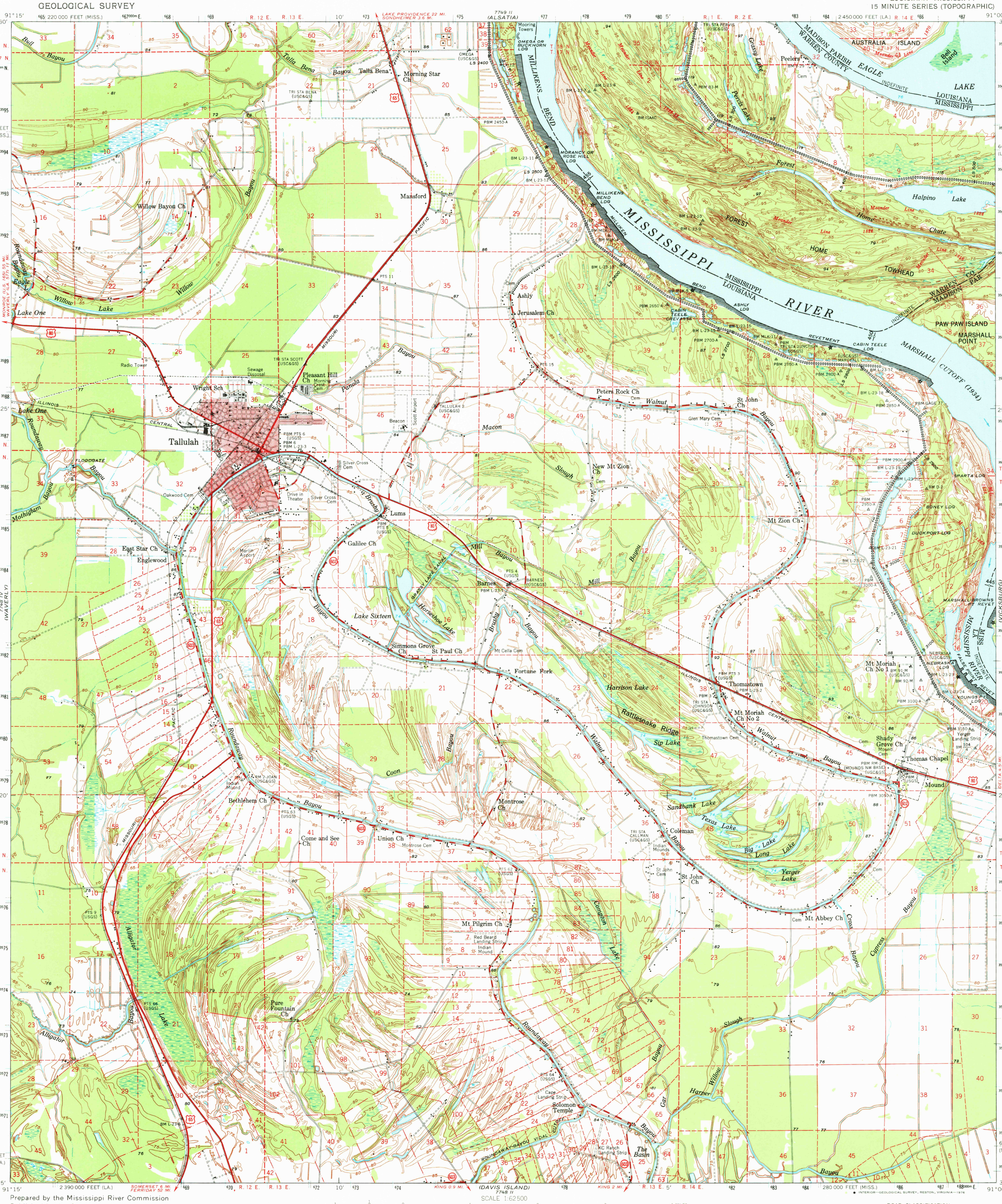

Prepared by the Mississippi River Commission
Published by the Geological Survey

Control by USGS, USC&GS, USCE, MRC, and Louisiana Geodetic Survey

Compiled in 1964 from 1:24,000-scale, USGS maps dated 1963. Field checked by MRC 1965.

Polyconic projection. 1927 North American datum
10,000-foot grids based on Louisiana coordinate system, north zone and Mississippi coordinate system, west zone
1000-metre Universal Transverse Mercator grid ticks, zone 15, shown in blue

Red tint indicates areas in which only landmark buildings are shown

No distinction is made between dwellings, barns, commercial, and industrial buildings

Distances on Mississippi River above Head of Passes are shown at 5 mile intervals

UTM GRID AND 1965 MAGNETIC NORTH DECLINATION AT CENTER OF SHEET

SCALE 1:62 500

CONTOUR INTERVAL 5 FEET
NATIONAL GEODETIC VERTICAL DATUM OF 1929

THIS MAP COMPLIES WITH NATIONAL MAP ACCURACY STANDARDS
FOR SALE BY U. S. GEOLOGICAL SURVEY, DENVER, COLORADO 80225, OR RESTON, VIRGINIA 22092
AND STATE OF LOUISIANA, DEPARTMENT OF PUBLIC WORKS, BATON ROUGE, LOUISIANA 70804
AND MISSISSIPPI RIVER COMMISSION, VICKSBURG, MISSISSIPPI 39180
A FOLDER DESCRIBING TOPOGRAPHIC MAPS AND SYMBOLS IS AVAILABLE ON REQUEST

QUADRANGLE LOCATION

ROAD CLASSIFICATION
Heavy-duty — Light-duty
Medium-duty — Unimproved dirt
U. S. Route — State Route

This area also covered by 7.5-minute, 1:24,000-scale maps: Ashly 1963, Tallulah 1963, Fortune Fork 1963, and Mound 1963

TALLA BENA, LA.—MISS.
N3215—W9100/15

1965

AMS 7748 I—SERIES V785

USGS
Historical File
Topographic Division

JUN 14 1976