UNITED STATES
DEPARTMENT OF THE INTERIOR
GEOLOGICAL SURVEY

DODDRIDGE QUADRANGLE
ARKANSAS-LOUISIANA
7.5 MINUTE SERIES (TOPOGRAPHIC)

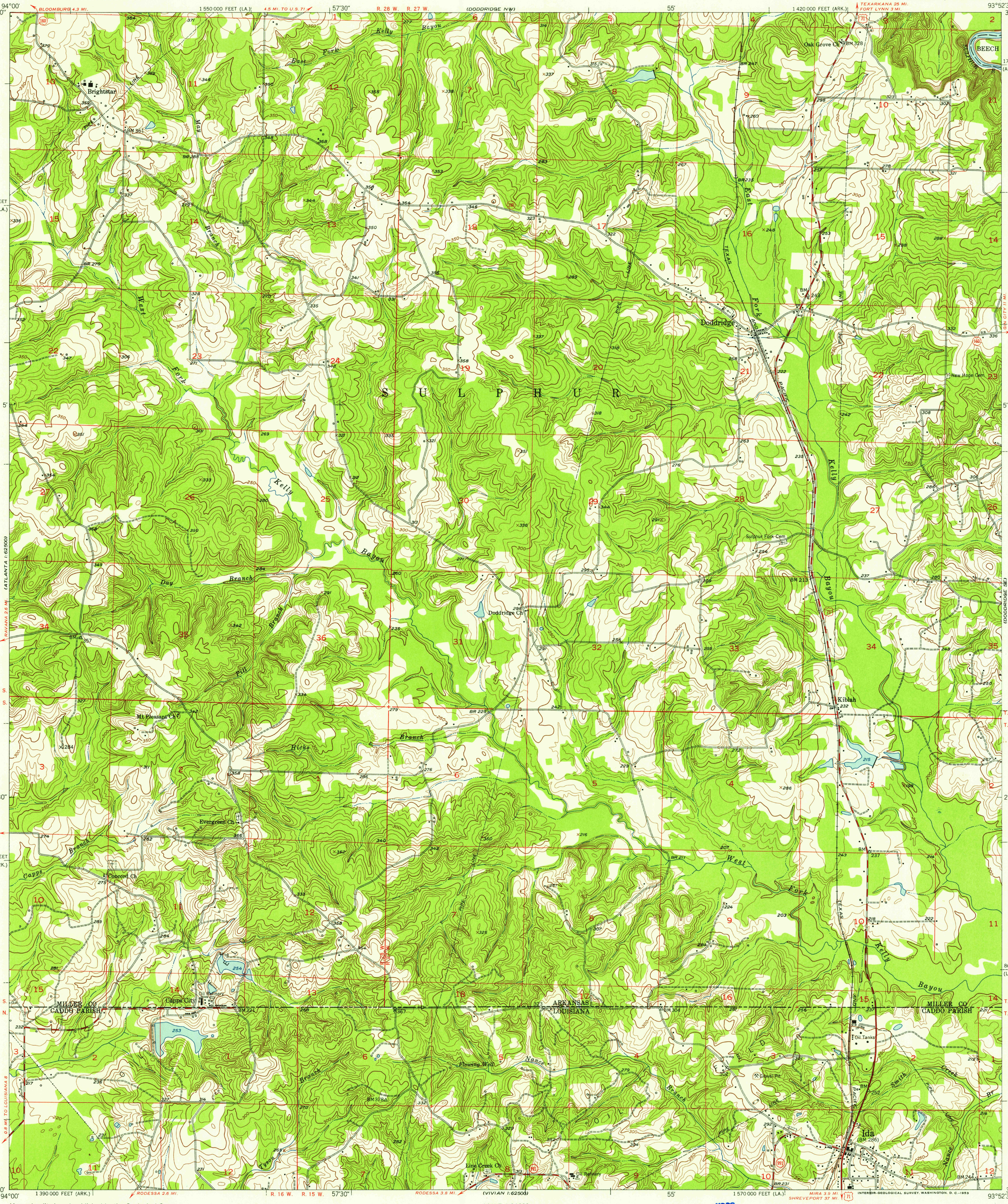

Mapped, edited, and published by the Geological Survey

Control by USGS, USC&GS, and USCE

Culture and drainage in part compiled from aerial photographs taken 1949. Topography by plane-table surveys 1952

Polyconic projection. 1927 North American datum
10,000-foot grids based on Arkansas coordinate system, south zone, and Louisiana coordinate system, north zone

TRUE NORTH
MAGNETIC NORTH
8°
APPROXIMATE MEAN DECLINATION, 1952

SCALE 1:24000

1 ½ 0 1 MILE

1000 0 1000 2000 3000 4000 5000 6000 7000 FEET

1 .5 0 1 KILOMETER

CONTOUR INTERVAL 10 FEET
DATUM IS MEAN SEA LEVEL

THIS MAP COMPLIES WITH NATIONAL MAP ACCURACY STANDARDS
FOR SALE BY U. S. GEOLOGICAL SURVEY, FEDERAL CENTER, DENVER, COLORADO OR WASHINGTON 25, D. C.,
BY THE ARKANSAS RESOURCES AND DEVELOPMENT COMMISSION, LITTLE ROCK, ARKANSAS,
AND BY THE STATE OF LOUISIANA, DEPARTMENT OF PUBLIC WORKS, BATON ROUGE 4, LOUISIANA
A FOLDER DESCRIBING TOPOGRAPHIC MAPS AND SYMBOLS IS AVAILABLE ON REQUEST

USGS
Historical File
Topographic Division

ARKANSAS
QUADRANGLE LOCATION

ROAD CLASSIFICATION

Heavy-duty	4 LANE / 6 LANE	Light-duty
Medium-duty	4 LANE / 6 LANE	Unimproved dirt

U. S. Route — State Route

INTERIOR—GEOLOGICAL SURVEY, WASHINGTON, D. C.—1953

DODDRIDGE, ARK.–LA.
N3300—W9352.5/7.5
1952

AUG 4 1953
2680