UNITED STATES
DEPARTMENT OF THE INTERIOR
GEOLOGICAL SURVEY

EUDORA SOUTH QUADRANGLE
ARKANSAS–LOUISIANA
7.5 MINUTE SERIES (TOPOGRAPHIC)
SE/4 EUDORA 15' QUADRANGLE

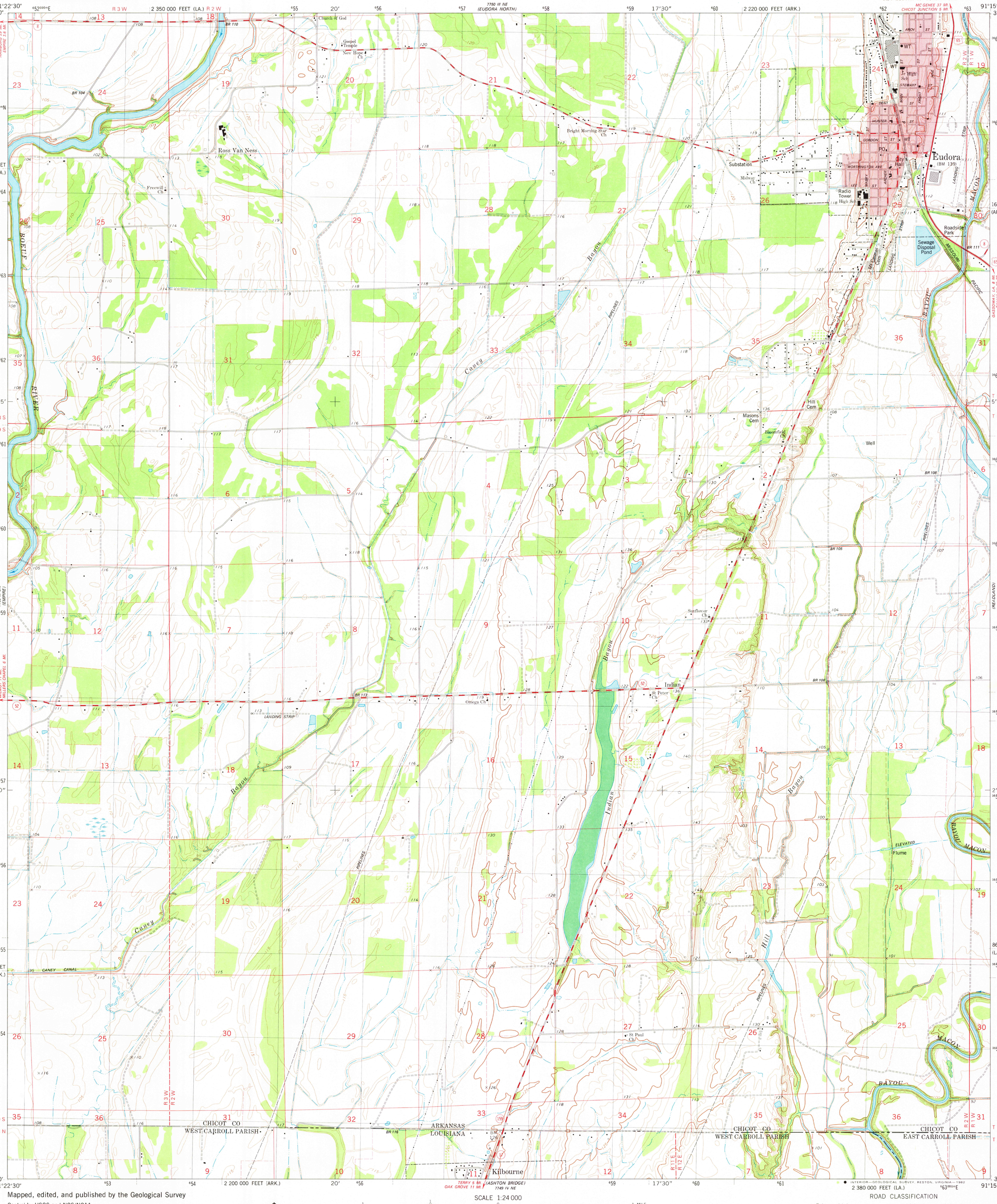

Mapped, edited, and published by the Geological Survey

Control by USGS and NOS/NOAA

Topography by photogrammetric methods from aerial photographs taken 1975–76. Field checked 1978. Map edited 1981

Projection: Arkansas coordinate system, south zone (Lambert conformal conic)
10,000-foot grid ticks based on Arkansas coordinate system, south zone and Louisiana coordinate system, north zone
1000-meter Universal Transverse Mercator grid, zone 15
1927 North American Datum
To place on the predicted North American Datum 1983 move the projection lines 11 meters south and 11 meters east as shown by dashed corner ticks

Red tint indicates area in which only landmark buildings are shown

Fine red dashed lines indicate selected fence and field lines where generally visible on aerial photographs. This information is unchecked

MN
GN
0°55' 16 MILS
4° 71 MILS
UTM GRID AND 1981 MAGNETIC NORTH DECLINATION AT CENTER OF SHEET

SCALE 1:24 000

1 ½ 0 1 MILE
1000 0 1000 2000 3000 4000 5000 6000 7000 FEET
1 .5 0 1 KILOMETER

CONTOUR INTERVAL 5 FEET
NATIONAL GEODETIC VERTICAL DATUM OF 1929

THIS MAP COMPLIES WITH NATIONAL MAP ACCURACY STANDARDS
FOR SALE BY U. S. GEOLOGICAL SURVEY, DENVER, COLORADO 80225, OR RESTON, VIRGINIA 22092,
ARKANSAS GEOLOGICAL COMMISSION, LITTLE ROCK, ARKANSAS 72204,
AND STATE OF LOUISIANA, DEPARTMENT OF PUBLIC WORKS, BATON ROUGE, LOUISIANA 70804
A FOLDER DESCRIBING TOPOGRAPHIC MAPS AND SYMBOLS IS AVAILABLE ON REQUEST

ARKANSAS
QUADRANGLE LOCATION

ROAD CLASSIFICATION

Primary highway, hard surface
Light-duty road, hard or improved surface
Secondary highway, hard surface
Unimproved road
Interstate Route
U. S. Route
State Route

EUDORA SOUTH, ARK.–LA.
SE/4 EUDORA 15' QUADRANGLE
N3300–W9115/7.5

1981

DMA 7750 III SE–SERIES V884

MAR 1 1982

2650