UNITED STATES
DEPARTMENT OF THE INTERIOR
GEOLOGICAL SURVEY

STATE OF LOUISIANA
DEPARTMENT OF PUBLIC WORKS
BATON ROUGE

ALLEMANDS QUADRANGLE
LOUISIANA
7.5 MINUTE SERIES (TOPOGRAPHIC)
SW/4 HAHNVILLE 15' QUADRANGLE

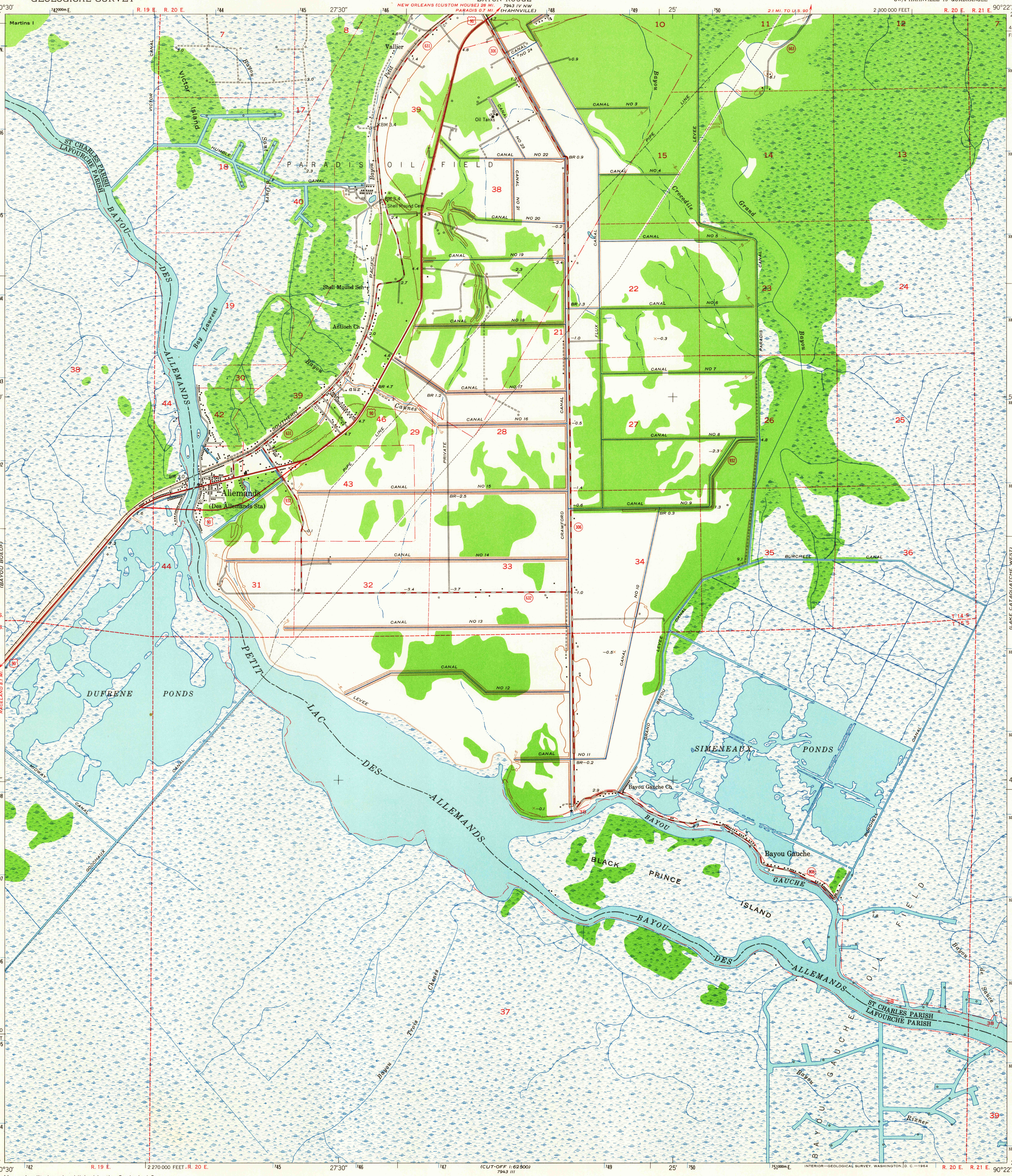

(HOUMA 1:62500) 7843 II

(CUT-OFF 1:62500) 7943 III

INTERIOR—GEOLOGICAL SURVEY, WASHINGTON, D. C.—1964

Mapped, edited, and published by the Geological Survey

Control by USGS and USC&GS

Culture and drainage in part compiled from aerial photographs
Topography by plane-table surveys 1938. Culture revised 1952

Polyconic projection. 1927 North American datum
10,000-foot grid based on Louisiana coordinate system, south zone

Dashed land lines indicate approximate locations
Certain land lines unsurveyed in T. 14 S.-R. 21 E., T. 14 S.-R. 19 E., T. 15 S.-R. 21 E., T. 15 S. R. 20 E., and T. 15 S.-R. 19 E.

1000-meter Universal Transverse Mercator grid ticks, zone 15, shown in blue

UTM GRID AND 1952 MAGNETIC NORTH DECLINATION AT CENTER OF SHEET

1°16' 23 MILS — 6½° 116 MILS

SCALE 1:24000

CONTOUR INTERVAL 5 FEET
DATUM IS MEAN SEA LEVEL

FOR SALE BY U. S. GEOLOGICAL SURVEY, DENVER 25, COLORADO OR WASHINGTON 25, D. C.
AND BY THE STATE OF LOUISIANA, DEPARTMENT OF PUBLIC WORKS, BATON ROUGE 4, LOUISIANA
A FOLDER DESCRIBING TOPOGRAPHIC MAPS AND SYMBOLS IS AVAILABLE ON REQUEST

QUADRANGLE LOCATION

USGS Historical File Topographic Division

ROAD CLASSIFICATION
1964

Heavy-duty — Light-duty
Medium-duty — Unimproved dirt
U. S. Route — State Route

AUG 12 1964

ALLEMANDS, LA.
SW/4 HAHNVILLE 15' QUADRANGLE
N2945—W9022.5/7.5

1952

AMS 7943 IV SW—SERIES V885

2160