UNITED STATES
DEPARTMENT OF THE INTERIOR
GEOLOGICAL SURVEY

BAYOU BLANC QUADRANGLE
LOUISIANA–IBERIA PARISH
7.5 MINUTE SERIES (TOPOGRAPHIC)
SE/4 MARSH ISLAND 15' QUADRANGLE

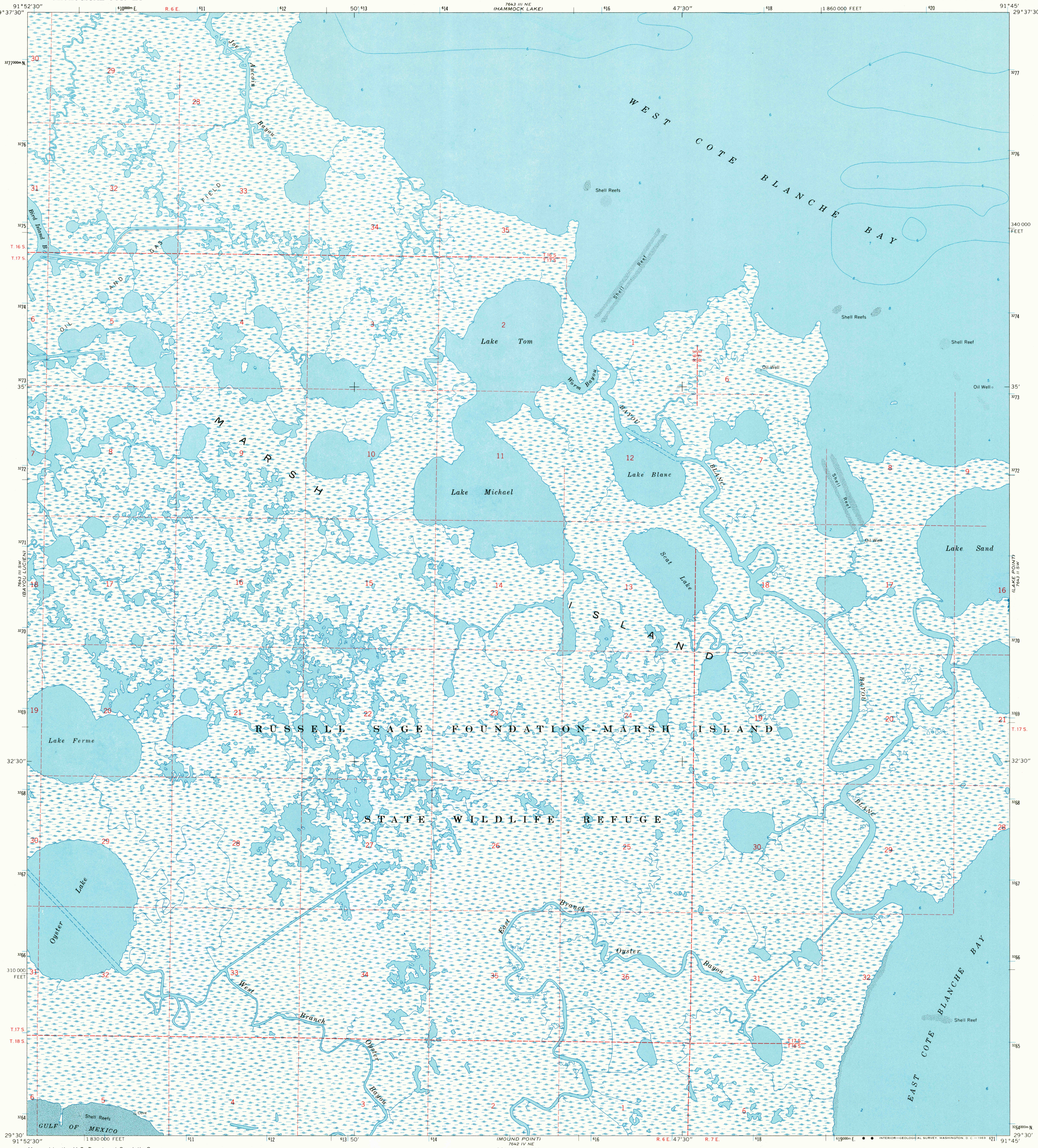

Mapped by the U.S. Coast and Geodetic Survey
Edited and published by the Geological Survey
Revised in cooperation with Louisiana Department of Public Works

Control by USC&GS

Topography by photogrammetric methods from aerial photographs taken 1948. Revised by the Geological Survey 1968

Selected hydrographic data compiled from USC&GS Charts 1276 (1967) and 1277 (1966). This information is not intended for navigational purposes

Polyconic projection. 1927 North American datum
10,000-foot grid based on Louisiana coordinate system, south zone
1000-meter Universal Transverse Mercator grid ticks, zone 15, shown in blue

All or part of this quadrangle lies within a subsidence area

MN
GN
0°35' 10 MILS
6½° 116 MILS
UTM GRID AND 1968 MAGNETIC NORTH DECLINATION AT CENTER OF SHEET

SCALE 1:24 000

1 ½ 0 1 MILE
1000 0 1000 2000 3000 4000 5000 6000 7000 FEET
1 .5 0 1 KILOMETER

ENTIRE AREA BELOW 5 FEET
DATUM IS MEAN SEA LEVEL
DEPTH CURVES AND SOUNDINGS IN FEET—DATUM IS MEAN LOW WATER
SHORELINE SHOWN REPRESENTS THE APPROXIMATE LINE OF MEAN HIGH WATER
THE MEAN RANGE OF TIDE IS APPROXIMATELY 1 FOOT

THIS MAP COMPLIES WITH NATIONAL MAP ACCURACY STANDARDS
FOR SALE BY U. S. GEOLOGICAL SURVEY, DENVER, COLORADO 80225, OR WASHINGTON, D. C. 20242
AND BY THE STATE OF LOUISIANA, DEPARTMENT OF PUBLIC WORKS, BATON ROUGE, LOUISIANA 70804
A FOLDER DESCRIBING TOPOGRAPHIC MAPS AND SYMBOLS IS AVAILABLE ON REQUEST

USGS
Historical File
Topographic Division

LOUISIANA
QUADRANGLE LOCATION

U.S.G.S.
FILE COPY
TOPOGRAPHIC DIVISION

ROAD CLASSIFICATION

No roads or trails in this area

2590

BAYOU BLANC, LA.
SE/4 MARSH ISLAND 15' QUADRANGLE
N2930—W9145/7.5

JUL 15 1970

1968

AMS 7643 III SE—SERIES V885