USGS
science for a changing world
U.S. DEPARTMENT OF THE INTERIOR
U.S. GEOLOGICAL SURVEY

STATE OF LOUISIANA
DEPARTMENT OF TRANSPORTATION AND DEVELOPMENT

BOSSIER CITY QUADRANGLE
LOUISIANA
7.5-MINUTE SERIES (TOPOGRAPHIC)

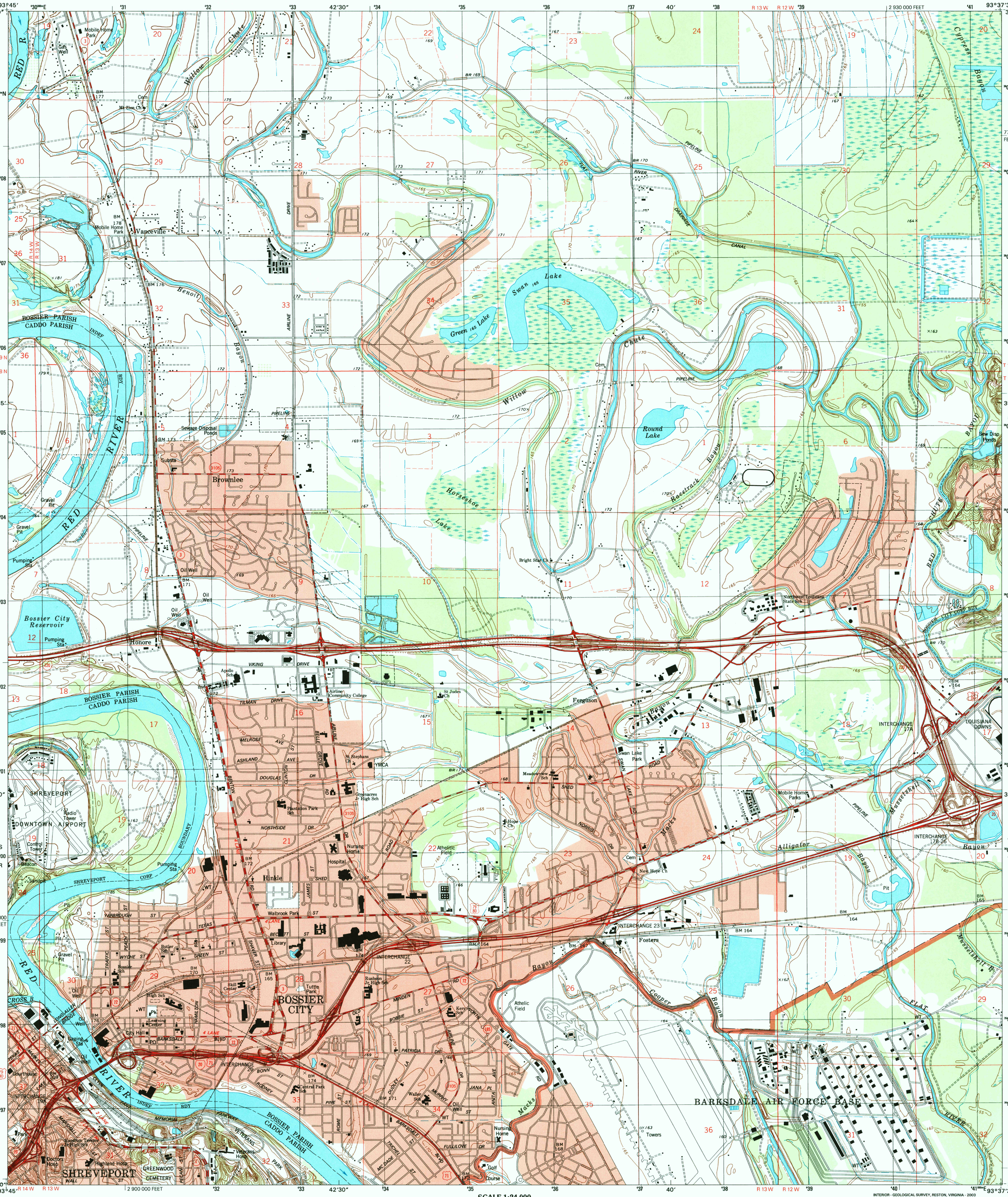

Produced by the United States Geological Survey

Topography compiled 1974. Planimetry derived from imagery taken 1998 and other sources. Public Land Survey System and survey control current as of 1975. Boundaries current as of 2002

North American Datum of 1983 (NAD 83). Projection and 1 000-meter grid: Universal Transverse Mercator, zone 15S 10 000-foot ticks: Louisiana Coordinate System of 1983 (north zone)

North American Datum of 1927 (NAD 27) is shown by dashed corner ticks. The values of the shift between NAD 83 and NAD 27 for 7.5-minute intersections are obtainable from National Geodetic Survey NADCON software

There may be private inholdings within the boundaries of the National or State reservations shown on this map

Houses of worship, schools, and other labeled buildings verified 1975

MN
GN
0° 22′
7 MILS
3°
53 MILS

UTM GRID AND 2003 MAGNETIC NORTH DECLINATION AT CENTER OF SHEET

U.S. National Grid
100,000-m Square ID
VS
VR
Grid Zone Designator 15S

SCALE 1:24 000

KILOMETERS 1 0.5 0 1 2
METERS 1000 0 1000 2000
MILES 1 0.5 0 1
FEET 1000 0 1000 2000 3000 4000 5000 6000 7000 8000 9000 10000

CONTOUR INTERVAL 5 FEET
NATIONAL GEODETIC VERTICAL DATUM OF 1929
TO CONVERT FROM FEET TO METERS, MULTIPLY BY 0.3048

THIS MAP COMPLIES WITH NATIONAL MAP ACCURACY STANDARDS
FOR SALE BY U.S. GEOLOGICAL SURVEY, P.O. BOX 25286, DENVER, COLORADO 80225
AND LOUISIANA DEPARTMENT OF TRANSPORTATION AND DEVELOPMENT, BATON ROUGE, LOUISIANA 70804
A FOLDER DESCRIBING TOPOGRAPHIC MAPS AND SYMBOLS IS AVAILABLE ON REQUEST

LOUISIANA
QUADRANGLE LOCATION

1	2	3
4		5
6	7	8

1 Dixie
2 Benton
3 Bodcau Lake
4 North Highlands
5 Eastwood
6 Shreveport West
7 Shreveport East
8 Sligo

ADJOINING 7.5' QUADRANGLES
LA 29C

INTERIOR - GEOLOGICAL SURVEY, RESTON, VIRGINIA - 2003

ROAD CLASSIFICATION

Primary highway hard surface ..... Light-duty road, hard or improved surface .....
Secondary highway hard surface ..... Unimproved road .....
Interstate Route U.S. Route State Route

RECEIVED
AUG 05 2003
USGS WRD
HISTORICAL MAP ARCHIVES

BOSSIER CITY, LA
1998
NIMA 7249 II SW-SERIES V885

USGS Library
Reston, VA.
Topo Archive
USGS LIBRARY - RESTON
3 1818 00418037 6
ISBN 0-607-99966-9