UNITED STATES
DEPARTMENT OF THE INTERIOR
GEOLOGICAL SURVEY

# BOYCE QUADRANGLE
LOUISIANA
7.5 MINUTE SERIES (TOPOGRAPHIC)
NW/4 BOYCE 15' QUADRANGLE

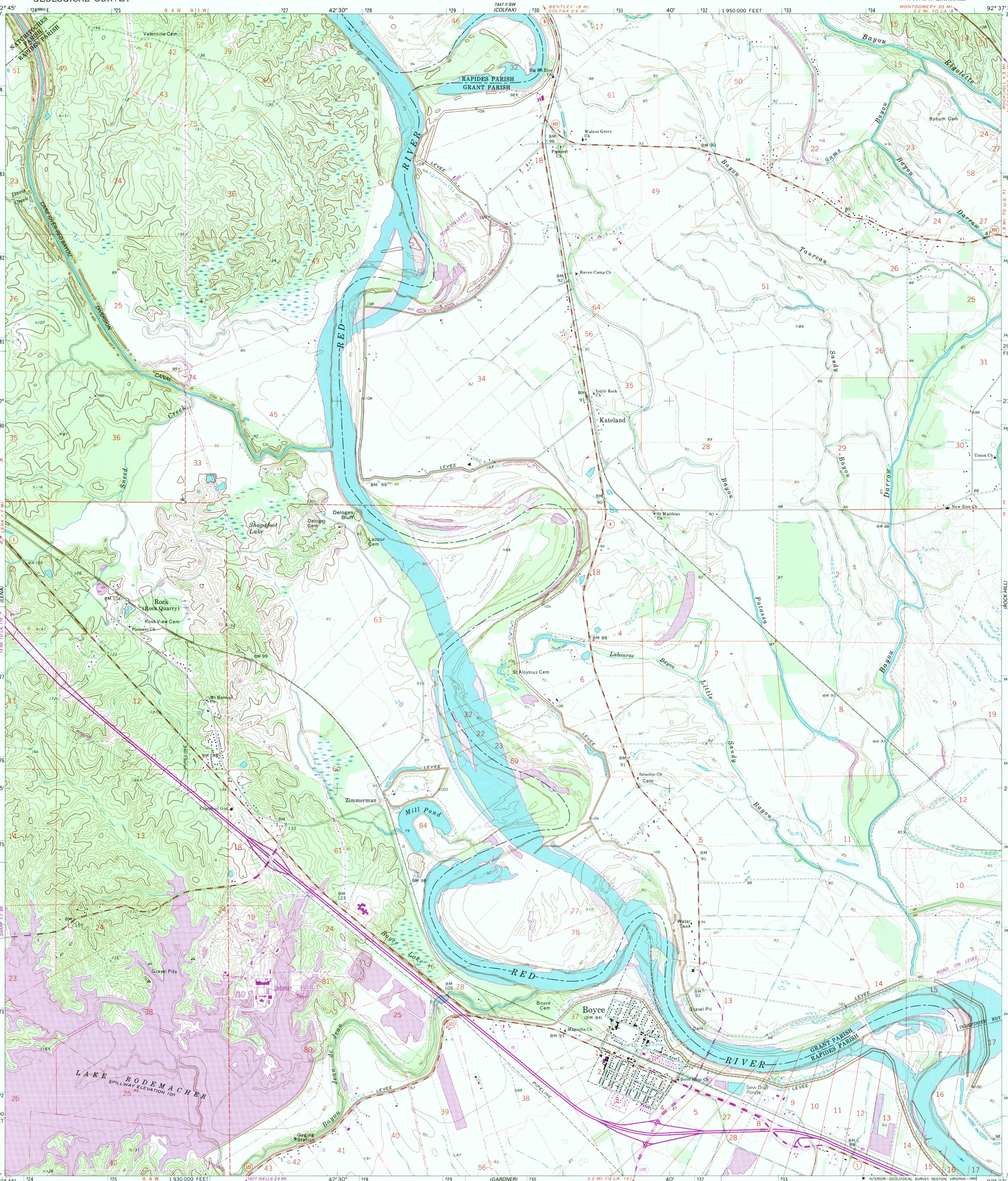


Mapped, edited, and published by the Geological Survey

Control by USGS, USC&GS, and Louisiana Geodetic Survey

Topography by photogrammetric methods from aerial photographs taken 1970. Field checked 1971

Polyconic projection. 1927 North American datum
10,000-foot grid based on Louisiana coordinate system, north zone
To place on the predicted North American Datum 1983 move the projection lines 15 meters south and 14 meters east as shown by dashed corner ticks
1000-meter Universal Transverse Mercator grid ticks, zone 15, shown in blue

Fine red dashed lines indicate selected fence and field lines where generally visible on aerial photographs. This information is unchecked

Revisions shown in purple compiled in cooperation with State of Louisiana agencies from aerial photographs taken 1990 and other sources. Contours not revised. This information not field checked. Map edited 1992

MN
GN
0°10′ 3 MILS
3½° 62 MILS
UTM GRID AND 1992 MAGNETIC NORTH DECLINATION AT CENTER OF SHEET

SCALE 1:24 000

1 ½ 0 1 MILE
1000 0 1000 2000 3000 4000 5000 6000 7000 FEET
1 .5 0 1 KILOMETER

CONTOUR INTERVAL 10 FEET
DOTTED LINES REPRESENT 5-FOOT CONTOURS
NATIONAL GEODETIC VERTICAL DATUM OF 1929

THIS MAP COMPLIES WITH NATIONAL MAP ACCURACY STANDARDS
FOR SALE BY U.S. GEOLOGICAL SURVEY, DENVER, COLORADO 80225, OR RESTON, VIRGINIA 22092
AND LOUISIANA DEPARTMENT OF TRANSPORTATION AND DEVELOPMENT, BATON ROUGE, LOUISIANA 70804
A FOLDER DESCRIBING TOPOGRAPHIC MAPS AND SYMBOLS IS AVAILABLE ON REQUEST

LOUISIANA
QUADRANGLE LOCATION

ROAD CLASSIFICATION

Primary highway, hard surface — Light-duty road, hard or improved surface
Secondary highway, hard surface — Unimproved road
Interstate Route — U. S. Route — State Route

USGS NMD HISTORICAL MAP ARCHIVES
SEP 08 1992
REC'D FILE COPY

BOYCE, LA.
NW/4 BOYCE 15' QUADRANGLE
31092-D6-TF-024

1971
REVISED 1992
DMA 7446 I NW – SERIES V885