U. S. G. S.
FILE COPY
Inspection and Editing.

UNITED STATES
DEPARTMENT OF THE INTERIOR
GEOLOGICAL SURVEY

STATE OF LOUISIANA
BOARD OF STATE ENGINEERS

Advance sheet. Subject to correction.

LOUISIANA
(ACADIA PARISH)
BRANCH QUADRANGLE

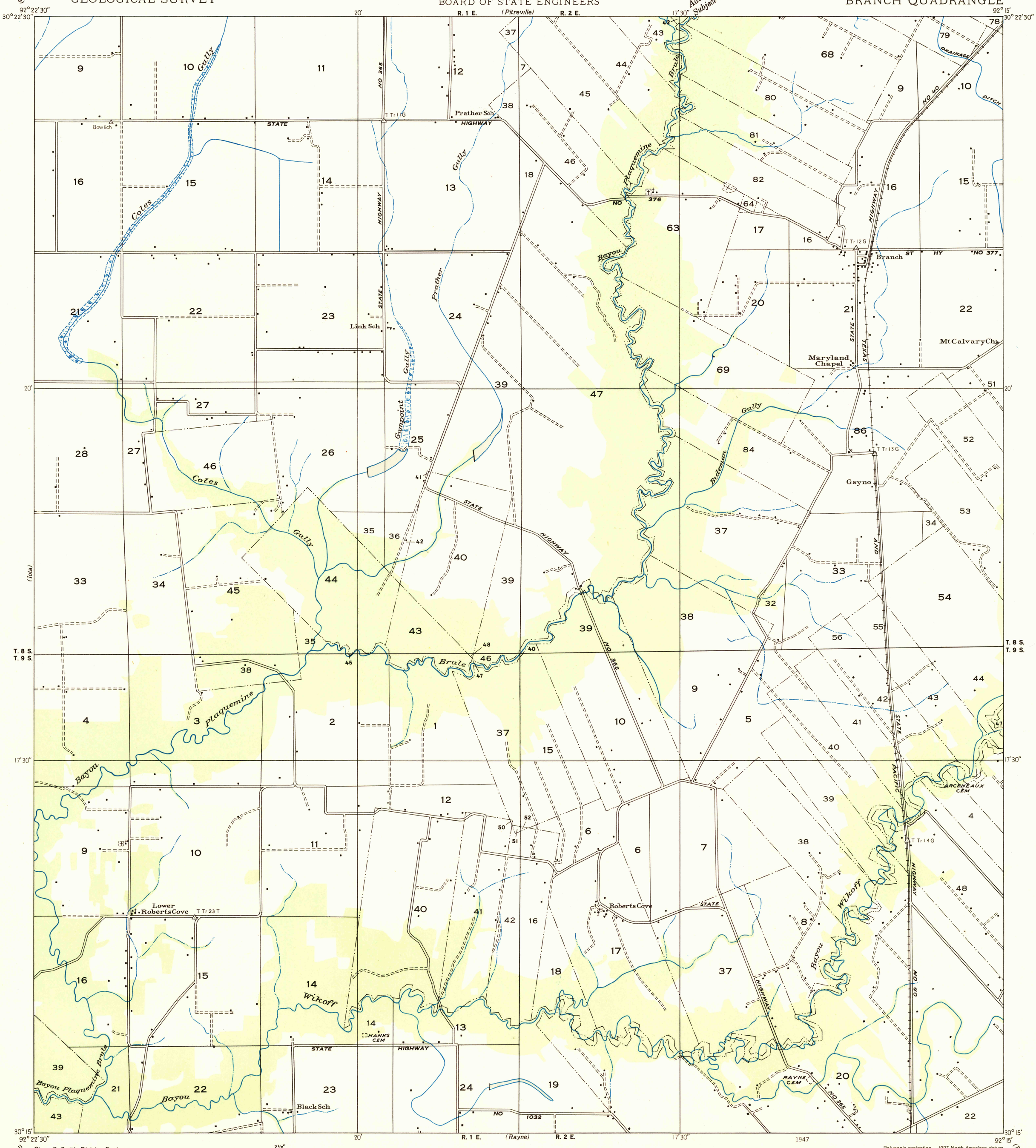

Glenn S. Smith, Division Engineer
Compiled by Geological Survey from aerial photographs
Field examination in 1935

TRUE NORTH
MAGNETIC NORTH
7½°
APPROXIMATE MEAN DECLINATION, 1935

Scale $\frac{1}{31,680}$

1 ½ 0 1 2 Miles

4,000 2,000 0 4,000 8,000 Feet

1 0 1 2 Kilometers

1947

Polyconic projection. 1927 North American datum
Land lines added from General Land Office records adjusted to natural features and control.

USGS
Historical File
Topographic Division

U. S. G. S.
FILE COPY
Inspection and Editing.

BRANCH, LA.
N 3015 — W 9215/7.5

APR 15 1947

615