UNITED STATES
DEPARTMENT OF THE INTERIOR
GEOLOGICAL SURVEY

BRIMSTONE QUADRANGLE
LOUISIANA-CALCASIEU PARISH
7.5 MINUTE SERIES (TOPOGRAPHIC)
SW/4 DE QUINCY 15' QUADRANGLE

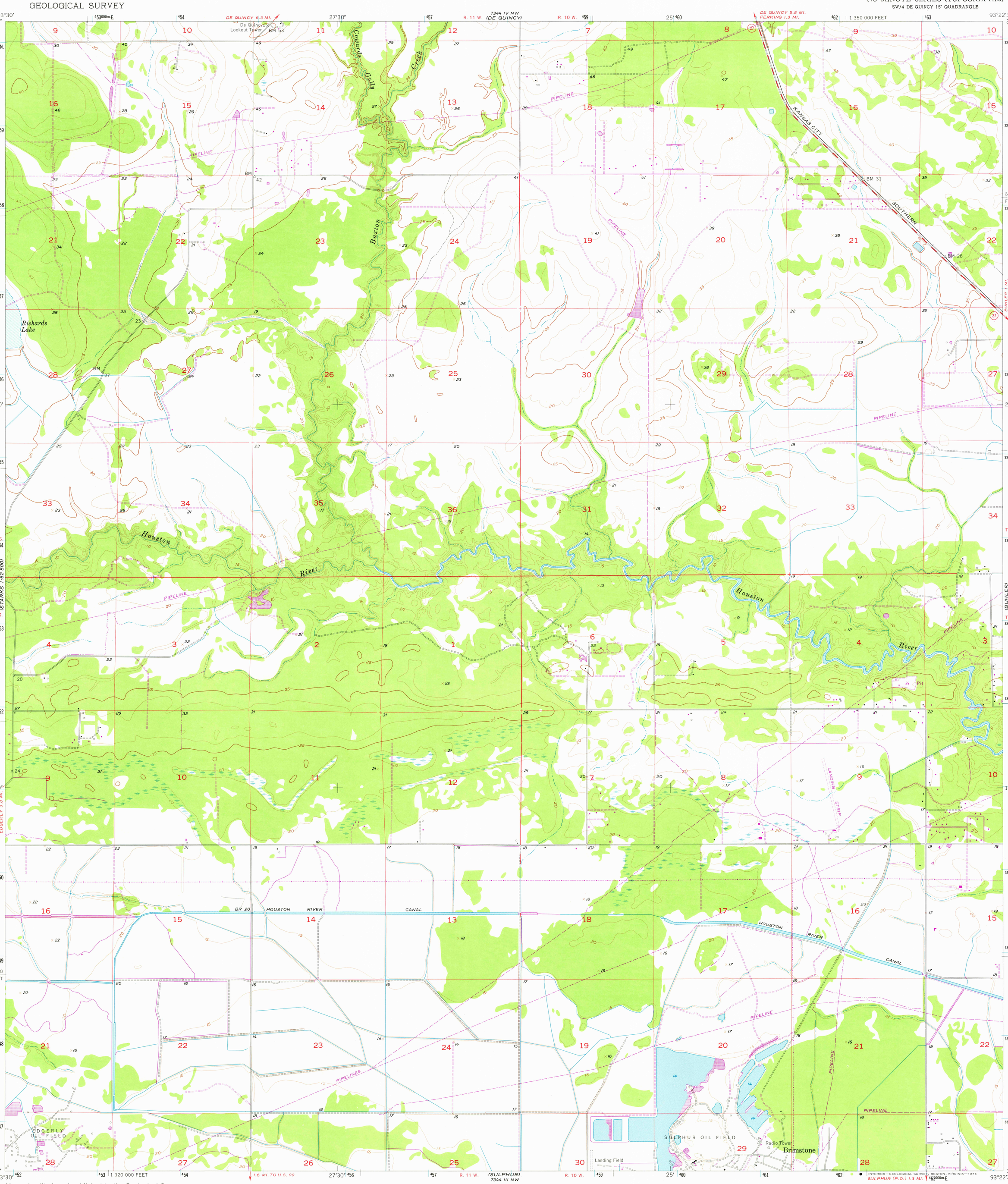

Mapped, edited, and published by the Geological Survey

Control by USGS, USC&GS, and Louisiana Geodetic Survey

Culture and drainage in part compiled from aerial photographs taken 1953-1954. Topography by planetable surveys 1956

Polyconic projection. 1927 North American datum
10,000-foot grid based on Louisiana coordinate system, south zone
1000-metre Universal Transverse Mercator grid ticks, zone 15, shown in blue

Revisions shown in purple compiled in cooperation with Louisiana Department of Public Works from aerial photographs taken 1967 and 1975. This information not field checked

UTM GRID AND 1975 MAGNETIC NORTH DECLINATION AT CENTER OF SHEET

SCALE 1:24 000

CONTOUR INTERVAL 5 FEET
NATIONAL GEODETIC VERTICAL DATUM OF 1929

THIS MAP COMPLIES WITH NATIONAL MAP ACCURACY STANDARDS
FOR SALE BY U. S. GEOLOGICAL SURVEY, DENVER, COLORADO 80225, OR RESTON, VIRGINIA 22092
AND BY THE STATE OF LOUISIANA, DEPARTMENT OF PUBLIC WORKS, BATON ROUGE, LOUISIANA 70804
A FOLDER DESCRIBING TOPOGRAPHIC MAPS AND SYMBOLS IS AVAILABLE ON REQUEST

QUADRANGLE LOCATION

ROAD CLASSIFICATION
Medium-duty — Light-duty
Unimproved dirt
State Route

INTERIOR—GEOLOGICAL SURVEY, RESTON, VIRGINIA—1976

NOV 10 1976

BRIMSTONE, LA.
SW/4 DE QUINCY 15' QUADRANGLE
N3015—W9322.5/7.5

1956
PHOTOREVISED 1967 AND 1975
AMS 7344 IV SW—SERIES V885

USGS
Historical File
Topographic Division