UNITED STATES
DEPARTMENT OF THE INTERIOR
GEOLOGICAL SURVEY

BUCKEYE QUADRANGLE
LOUISIANA
7.5-MINUTE SERIES (TOPOGRAPHIC)

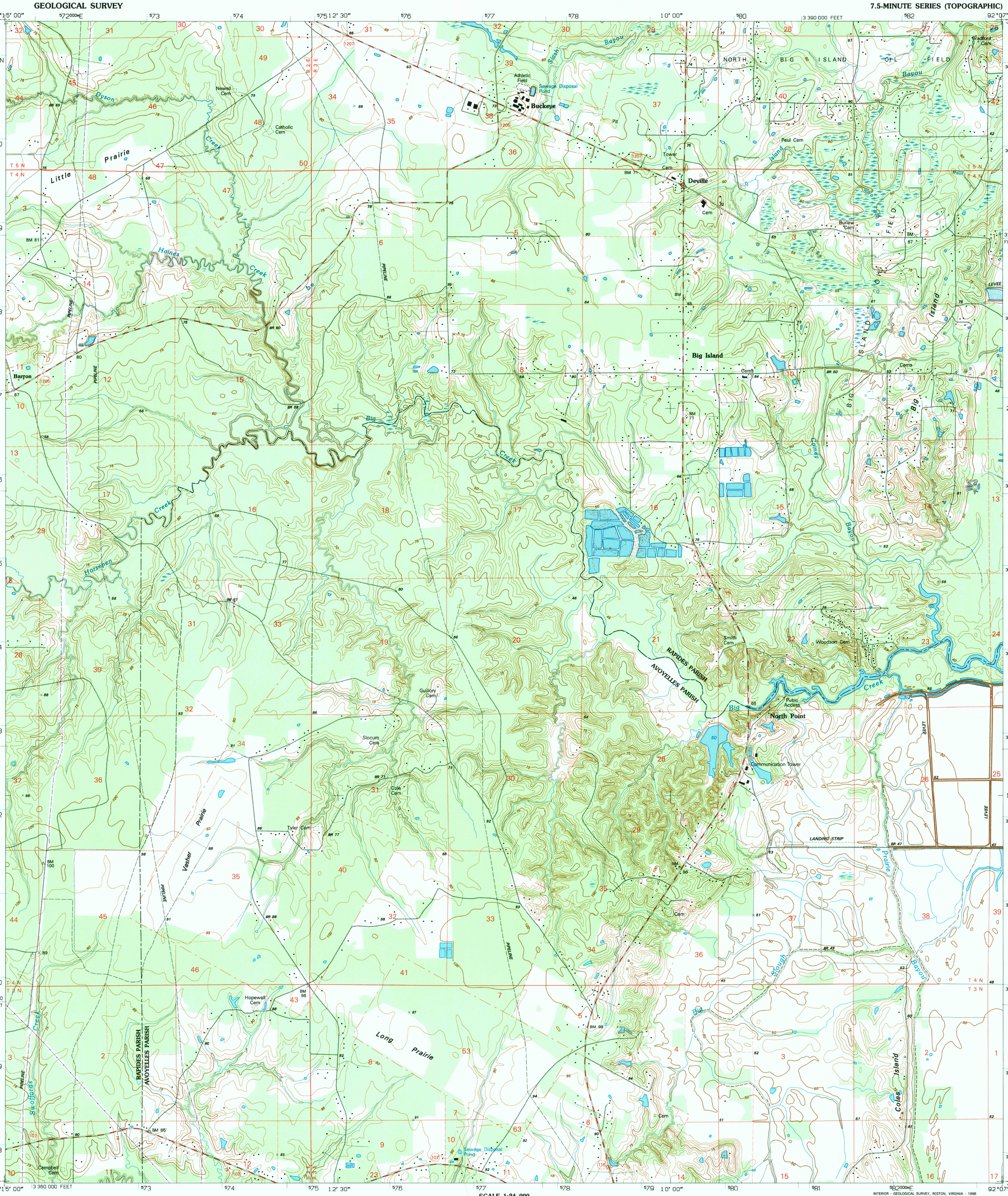

INTERIOR - GEOLOGICAL SURVEY, RESTON, VIRGINIA - 1996

Produced by the United States Geological Survey in cooperation with State of Louisiana agencies

Compiled by photogrammetric methods from imagery dated 1971
Field checked 1972. Revised from imagery dated 1994
PLSS and survey control current as of 1972. Map edited 1996
Contours not revised. Contours that conflict with revised planimetry are dashed

North American Datum of 1983 (NAD 83). Projection and blue 1000-meter ticks: Universal Transverse Mercator, zone 15
10 000-foot ticks: Louisiana Coordinate System of 1983 (north zone)

North American Datum of 1927 (NAD 27) is shown by dashed corner ticks. The values of the shift between NAD 83 and NAD 27 for 7.5-minute intersections are obtainable from National Geodetic Survey NADCON software

MN
GN
0°25′
7 MILS
3°
53 MILS
UTM GRID AND 1996 MAGNETIC NORTH DECLINATION AT CENTER OF SHEET

SCALE 1:24 000

1 .5 0 KILOMETERS 1 2
1000 0 METERS 1000 2000
1 .5 0 1
MILES
1000 0 1000 2000 3000 4000 5000 6000 7000 8000 9000 10000
FEET

CONTOUR INTERVAL 5 FEET
NATIONAL GEODETIC VERTICAL DATUM OF 1929

THIS MAP COMPLIES WITH NATIONAL MAP ACCURACY STANDARDS
FOR SALE BY U.S. GEOLOGICAL SURVEY, DENVER, COLORADO 80225, OR RESTON, VIRGINIA 22092
AND LOUISIANA DEPARTMENT OF TRANSPORTATION AND DEVELOPMENT, BATON ROUGE, LOUISIANA 70804
A FOLDER DESCRIBING TOPOGRAPHIC MAPS AND SYMBOLS IS AVAILABLE ON REQUEST

LOUISIANA
QUADRANGLE LOCATION

1	2	3
4		5
6	7	8

1 Green Gables
2 Holloway
3 Buckeye NE
4 Libuse
5 Powell Point
6 Latanier
7 Effie
8 Marksville North

ADJOINING 7.5′ QUADRANGLE NAMES

ROAD CLASSIFICATION

Primary highway hard surface
Light-duty road, hard or improved surface
Secondary highway hard surface
Unimproved road
Interstate Route
U.S. Route
State Route

USGS NMD HISTORICAL MAP ARCHIVES
AUG 20 1996
REC'D FILE COPY

BUCKEYE, LA
31092-C2-TF-024
1994
DMA 7546 I SW-SERIES V885

ISBN 0-607-85866-4