UNITED STATES
DEPARTMENT OF THE INTERIOR
GEOLOGICAL SURVEY

# CHARENTON QUADRANGLE
LOUISIANA
7.5 MINUTE SERIES (TOPOGRAPHIC)
NE/4 JEANERETTE 15' QUADRANGLE

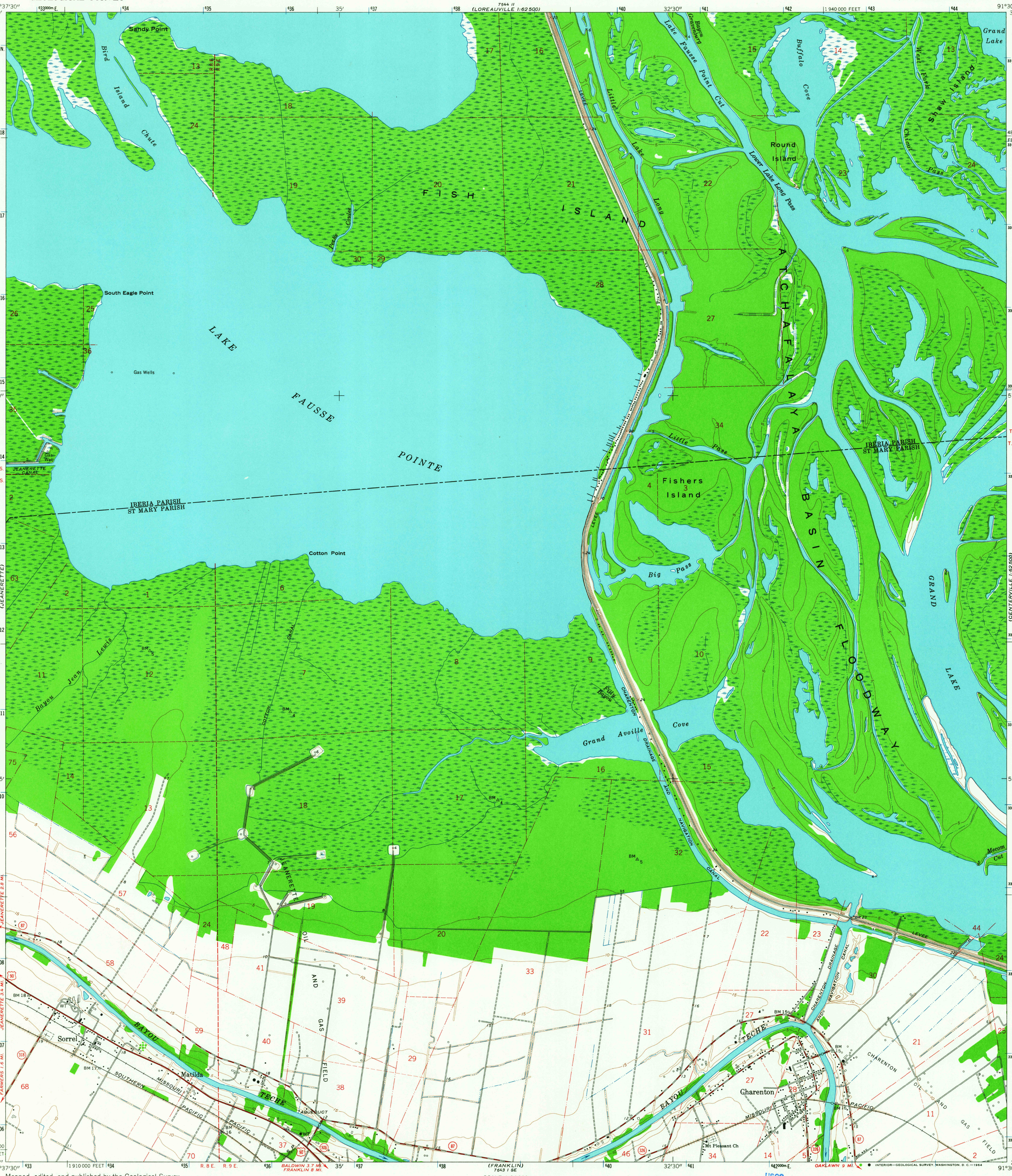


Mapped, edited, and published by the Geological Survey

Control by USGS, USC&GS, USCE, and Louisiana Geodetic Survey

Planimetry by photogrammetric methods from aerial photographs taken 1962. Topography by planetable surveys 1963

Polyconic projection. 1927 North American datum
10,000-foot grid based on Louisiana coordinate system, south zone
1000-meter Universal Transverse Mercator grid ticks, zone 15, shown in blue

Where omitted, land lines have not been established

Fine red dashed lines indicate selected fence and field lines where generally visible on aerial photographs. This information is unchecked

UTM GRID AND 1963 MAGNETIC NORTH DECLINATION AT CENTER OF SHEET

SCALE 1:24 000

CONTOUR INTERVAL 5 FEET
DATUM IS MEAN SEA LEVEL

THIS MAP COMPLIES WITH NATIONAL MAP ACCURACY STANDARDS
FOR SALE BY U. S. GEOLOGICAL SURVEY, DENVER 25, COLORADO OR WASHINGTON 25, D. C.
AND BY THE STATE OF LOUISIANA, DEPARTMENT OF PUBLIC WORKS, BATON ROUGE 4, LOUISIANA
A FOLDER DESCRIBING TOPOGRAPHIC MAPS AND SYMBOLS IS AVAILABLE ON REQUEST

USGS
Historical File
Topographic Division

QUADRANGLE LOCATION

ROAD CLASSIFICATION
Heavy-duty — Light-duty
Medium-duty — Unimproved dirt
U. S. Route — State Route

JUL 23 1964
2655

CHARENTON, LA.
NE/4 JEANERETTE 15' QUADRANGLE
N2952.5—W9130/7.5

1963

AMS 7643 I NE—SERIES V885