U.S. DEPARTMENT OF THE INTERIOR
U.S. GEOLOGICAL SURVEY

COMITE QUADRANGLE
LOUISIANA-EAST BATON ROUGE PARISH
7.5-MINUTE SERIES (TOPOGRAPHIC)

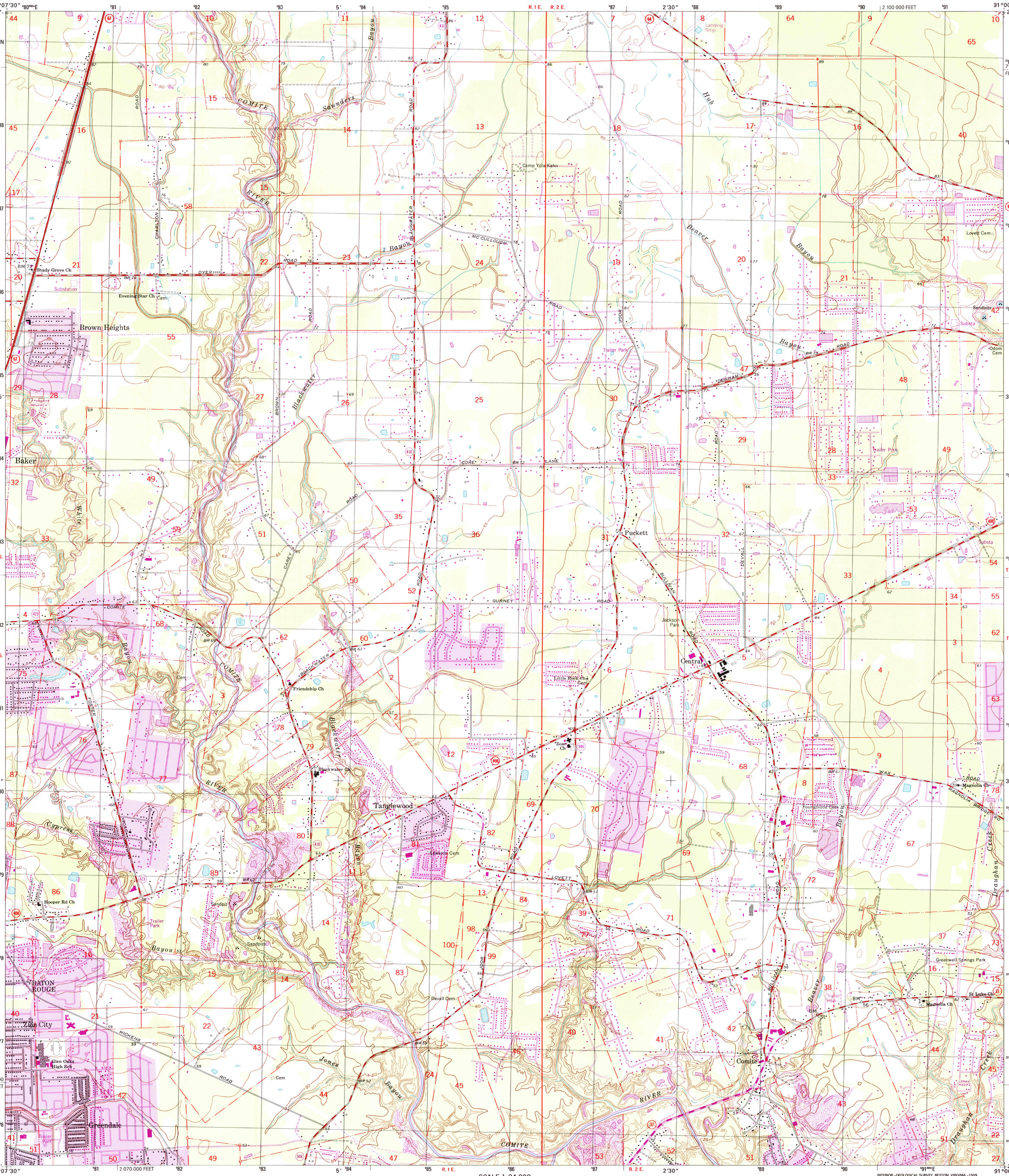

Produced by the United States Geological Survey

Topography compiled 1963. Planimetry derived from imagery taken 1989 and other sources. Photoinspected using imagery dated 1996; no major culture or drainage changes observed. PLSS and survey control current as of 1963. Boundaries verified 1999

North American Datum of 1927 (NAD 27). Projection and 10 000-foot ticks: Louisiana coordinate system, south zone (Lambert conformal conic)
1000-meter Universal Transverse Mercator grid, zone 15

North American Datum of 1983 (NAD 83) is shown by dashed corner ticks. The values of the shift between NAD 27 and NAD 83 for 7.5-minute intersections are obtainable from National Geodetic Survey NADCON software

This map covers a subsidence area. Evaluate relief and elevation information based on recent sources

There may be private inholdings within the boundaries of the National or State reservations shown on this map

Information shown in purple may not meet USGS content standards and may conflict with previously mapped contours

MN
GN
0° 59′
17 MILS
2°
36 MILS
UTM GRID AND 1999 MAGNETIC NORTH DECLINATION AT CENTER OF SHEET

20%
TOTAL RECOVERED FIBER

SCALE 1:24 000

KILOMETERS
METERS
MILES
FEET

CONTOUR INTERVAL 5 FEET
NATIONAL GEODETIC VERTICAL DATUM OF 1929
TO CONVERT FROM FEET TO METERS, MULTIPLY BY 0.3048

THIS MAP COMPLIES WITH NATIONAL MAP ACCURACY STANDARDS
FOR SALE BY U.S. GEOLOGICAL SURVEY, P.O. BOX 25286, DENVER, COLORADO 80225
AND LOUISIANA DEPARTMENT OF TRANSPORTATION AND DEVELOPMENT, BATON ROUGE, LOUISIANA 70804
A FOLDER DESCRIBING TOPOGRAPHIC MAPS AND SYMBOLS IS AVAILABLE ON REQUEST

LOUISIANA
QUADRANGLE LOCATION

1	2	3
4		5
6	7	8

1 Zachary
2 Fred
3 Pride
4 Scotlandville
5 Watson
6 Baton Rouge West
7 Baton Rouge East
8 Denham Springs

ADJOINING 7.5′ QUADRANGLE NAMES

LA 150D

INTERIOR—GEOLOGICAL SURVEY, RESTON, VIRGINIA—1999

ROAD CLASSIFICATION

Primary highway hard surface
Secondary highway hard surface
Light-duty road, hard or improved surface
Unimproved road

Interstate Route
U.S. Route
State Route

RECEIVED
APR 3 0 2000
USGS/WMD
HISTORICAL MAP ARCHIVES

COMITE, LA
1996

NIMA 7745 II SE-SERIES V885

ISBN 0-607-92509-8