UNITED STATES
DEPARTMENT OF THE INTERIOR
GEOLOGICAL SURVEY

CUT OFF QUADRANGLE
LOUISIANA—LAFOURCHE PARISH
7.5 MINUTE SERIES (TOPOGRAPHIC)
SE/4 CUT OFF 15' QUADRANGLE

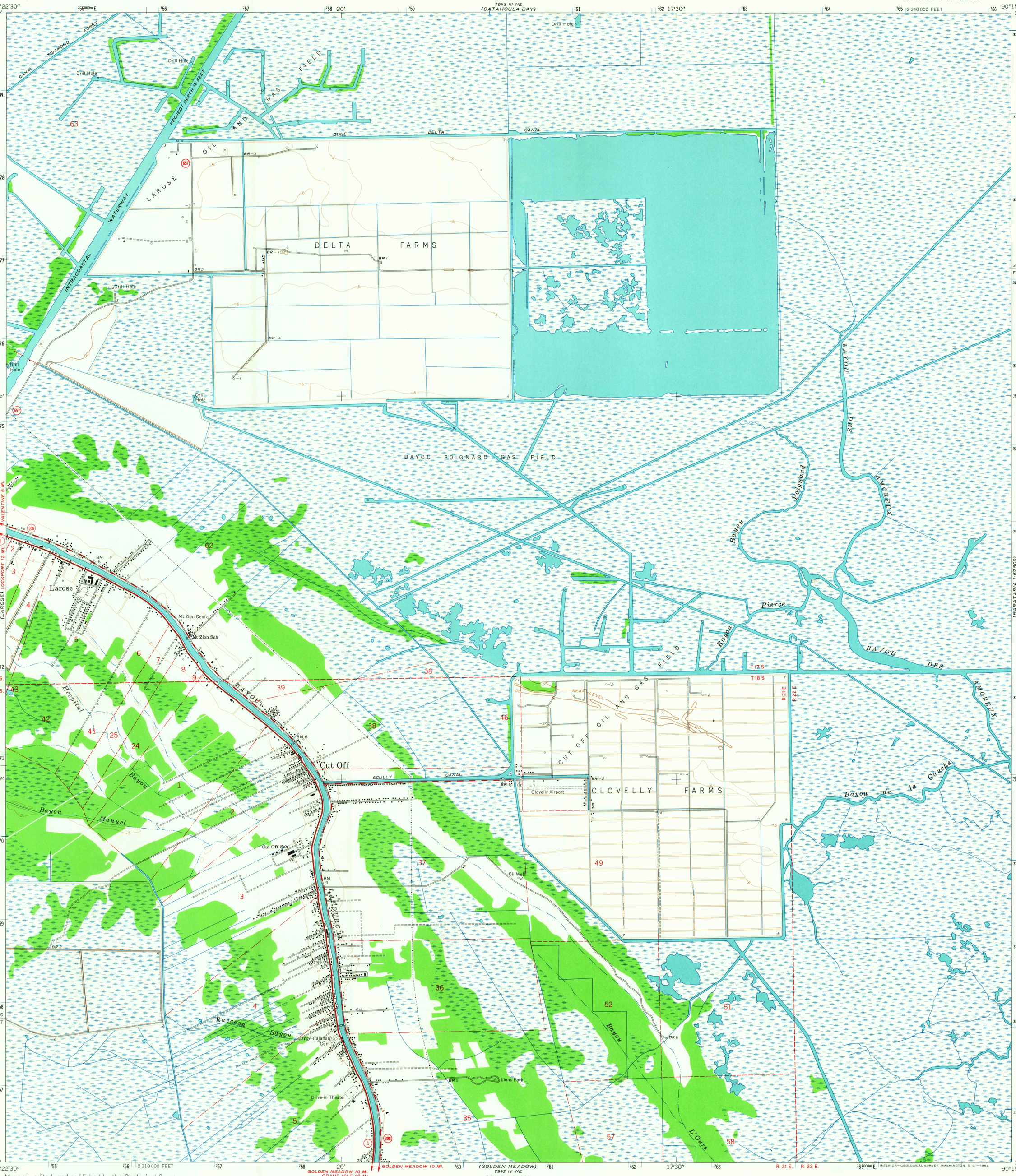

Mapped, edited, and published by the Geological Survey in cooperation with State of Louisiana, Department of Public Works

Control by USGS and USC&GS

Planimetry by photogrammetric methods from aerial photographs taken 1962. Topography by planetable surveys 1963

Polyconic projection. 1927 North American datum
10,000-foot grid based on Louisiana coordinate system, south zone
1000-meter Universal Transverse Mercator grid ticks, zone 15, shown in blue

Where omitted, land lines have not been established

UTM GRID AND 1963 MAGNETIC NORTH DECLINATION AT CENTER OF SHEET

SCALE 1:24 000

CONTOUR INTERVAL 5 FEET
DATUM IS MEAN SEA LEVEL

THIS MAP COMPLIES WITH NATIONAL MAP ACCURACY STANDARDS
FOR SALE BY U.S. GEOLOGICAL SURVEY, DENVER 25, COLORADO OR WASHINGTON 25, D.C.
AND BY THE STATE OF LOUISIANA, DEPARTMENT OF PUBLIC WORKS, BATON ROUGE 4, LOUISIANA
A FOLDER DESCRIBING TOPOGRAPHIC MAPS AND SYMBOLS IS AVAILABLE ON REQUEST

USGS
Historical File
Topographic Division

QUADRANGLE LOCATION

ROAD CLASSIFICATION
Heavy-duty — Light-duty
Medium-duty — Unimproved dirt
State Route

CUT OFF, LA.
SE/4 CUT OFF 15' QUADRANGLE
N2930—W9015/7.5

1963

AMS 7943 III SE—SERIES V885

U.S.G.S.
FILE COPY
TOPOGRAPHIC DIVISION

2600

APR 28 1964