UNITED STATES
DEPARTMENT OF THE INTERIOR
GEOLOGICAL SURVEY

STATE OF LOUISIANA
OARD OF STATE ENGINEERS

LOUISIANA
(BEAUREGARD PARISH)
DE RIDDER QUADRANGLE

Advance sheet.
Subject to correction.

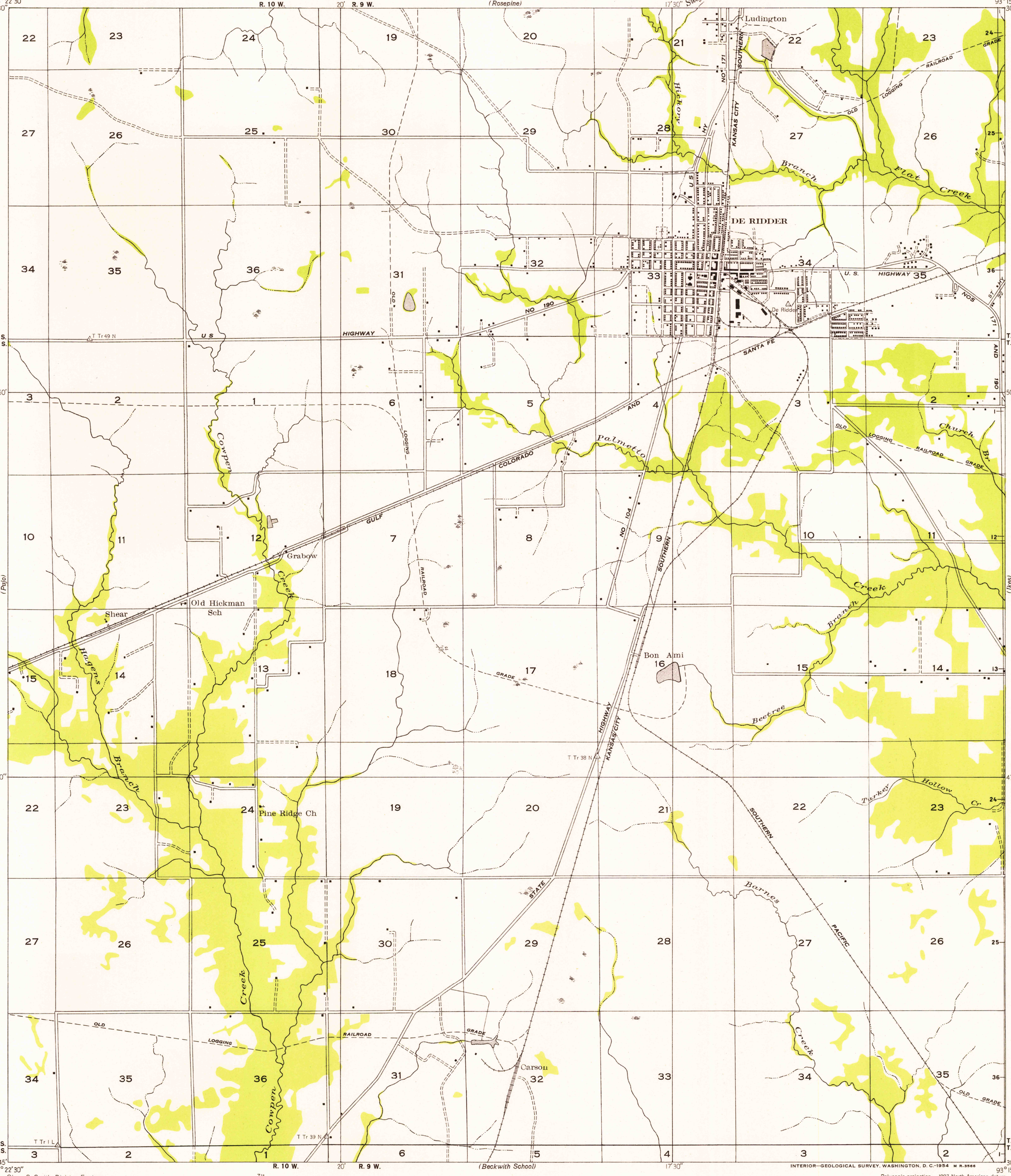

FILE COPY

Glenn S. Smith, Division Engineer
Compiled by Geological Survey from aerial photographs
Field examination in 1935

TRUE NORTH
MAGNETIC NORTH
7¾°
APPROXIMATE MEAN DECLINATION, 1935

Scale $\frac{1}{31680}$

1 ½ 0 1 Mile
5000 2500 0 5000 Feet
1 ½ 0 1 Kilometer

INTERIOR—GEOLOGICAL SURVEY, WASHINGTON, D. C.—1954 M R-3566

Polyconic projection. 1927 North American datum
Land lines added from General Land Office records adjusted to natural features and control

Township lines
Township lines, adjustment indefinite
Section lines
Section lines, adjustment indefinite

USGS
Historical File
Topographic Division
FILE COPY
Compilation and Editing

DE RIDDER, LA.

N 3045 - W 9315 / 75

JUN 2 1954