UNITED STATES
DEPARTMENT OF THE INTERIOR
GEOLOGICAL SURVEY

DELACROIX QUADRANGLE
LOUISIANA
7.5 MINUTE SERIES (TOPOGRAPHIC)
SE/4 ST. BERNARD 15' QUADRANGLE

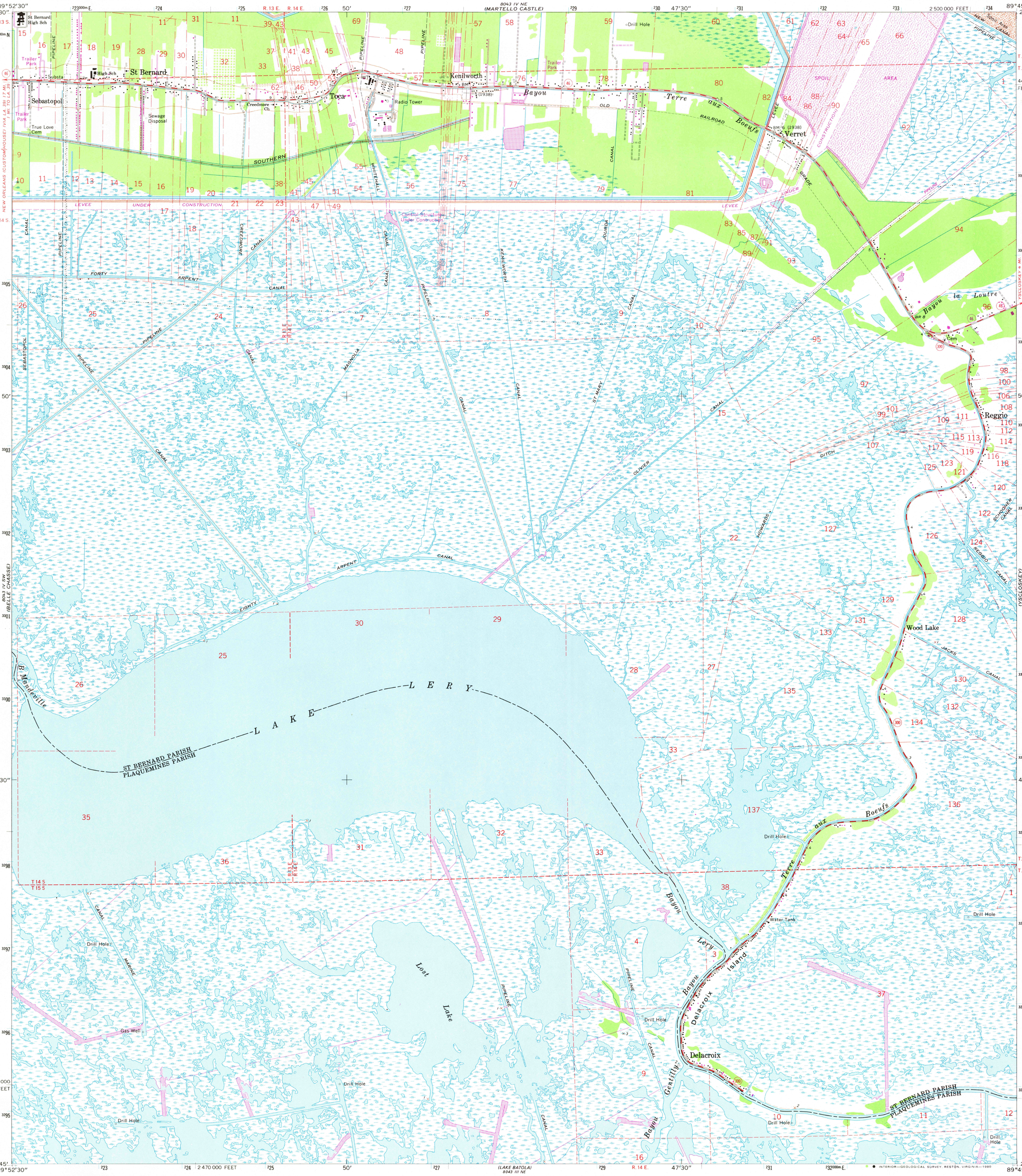

Mapped, edited, and published by the Geological Survey

Control by USGS, USC&GS, and Louisiana Geodetic Survey

Planimetry by photogrammetric methods from aerial photographs taken 1965. Topography by planetable surveys 1967
Supersedes map dated 1938–51

Polyconic projection. 1927 North American datum
10,000-foot grid based on Louisiana coordinate system, south zone
1000-meter Universal Transverse Mercator grid ticks, zone 16, shown in blue

Where omitted, land lines have not been established or are not shown because of insufficient data

All or part of this quadrangle lies within a subsidence area
Bench marks have been adjusted to 1964 releveling unless otherwise indicated by parenthetical dates

GN MN 1°24' 25 MILS 4° 71 MILS
UTM GRID AND 1979 MAGNETIC NORTH DECLINATION AT CENTER OF SHEET

To place on the predicted North American Datum 1983 move the projection lines 19 meters south and 7 meters east as shown by dashed corner ticks

SCALE 1:24 000
1 ½ 0 1 MILE
1000 0 1000 2000 3000 4000 5000 6000 7000 FEET
1 .5 0 1 KILOMETER

CONTOUR INTERVAL 5 FEET
NATIONAL GEODETIC VERTICAL DATUM OF 1929

THIS MAP COMPLIES WITH NATIONAL MAP ACCURACY STANDARDS
FOR SALE BY U. S. GEOLOGICAL SURVEY, DENVER, COLORADO 80225, OR RESTON, VIRGINIA 22092
AND STATE OF LOUISIANA, DEPARTMENT OF PUBLIC WORKS, BATON ROUGE, LOUISIANA 70804
A FOLDER DESCRIBING TOPOGRAPHIC MAPS AND SYMBOLS IS AVAILABLE ON REQUEST

LOUISIANA
QUADRANGLE LOCATION

Revisions shown in purple and woodland compiled from aerial photographs taken 1972 and 1978. Map edited 1979. This information not field checked

ROAD CLASSIFICATION
Medium-duty — Light-duty
Unimproved dirt
State Route

USGS Historical File Topographic Division
DEC 22 1980
1516

DELACROIX, LA.
SE/4 ST. BERNARD 15' QUADRANGLE
N2945—W8945/7.5

1967
PHOTOREVISED 1972 AND 1979
DMA 8043 IV SE—SERIES V885