UNITED STATES
DEPARTMENT OF THE INTERIOR
GEOLOGICAL SURVEY

UNITED STATES
DEPARTMENT OF THE ARMY
CORPS OF ENGINEERS

DOWDEN CREEK QUADRANGLE
LOUISIANA
7.5 MINUTE SERIES (TOPOGRAPHIC)
SE/4 FLORIEN 15' QUADRANGLE

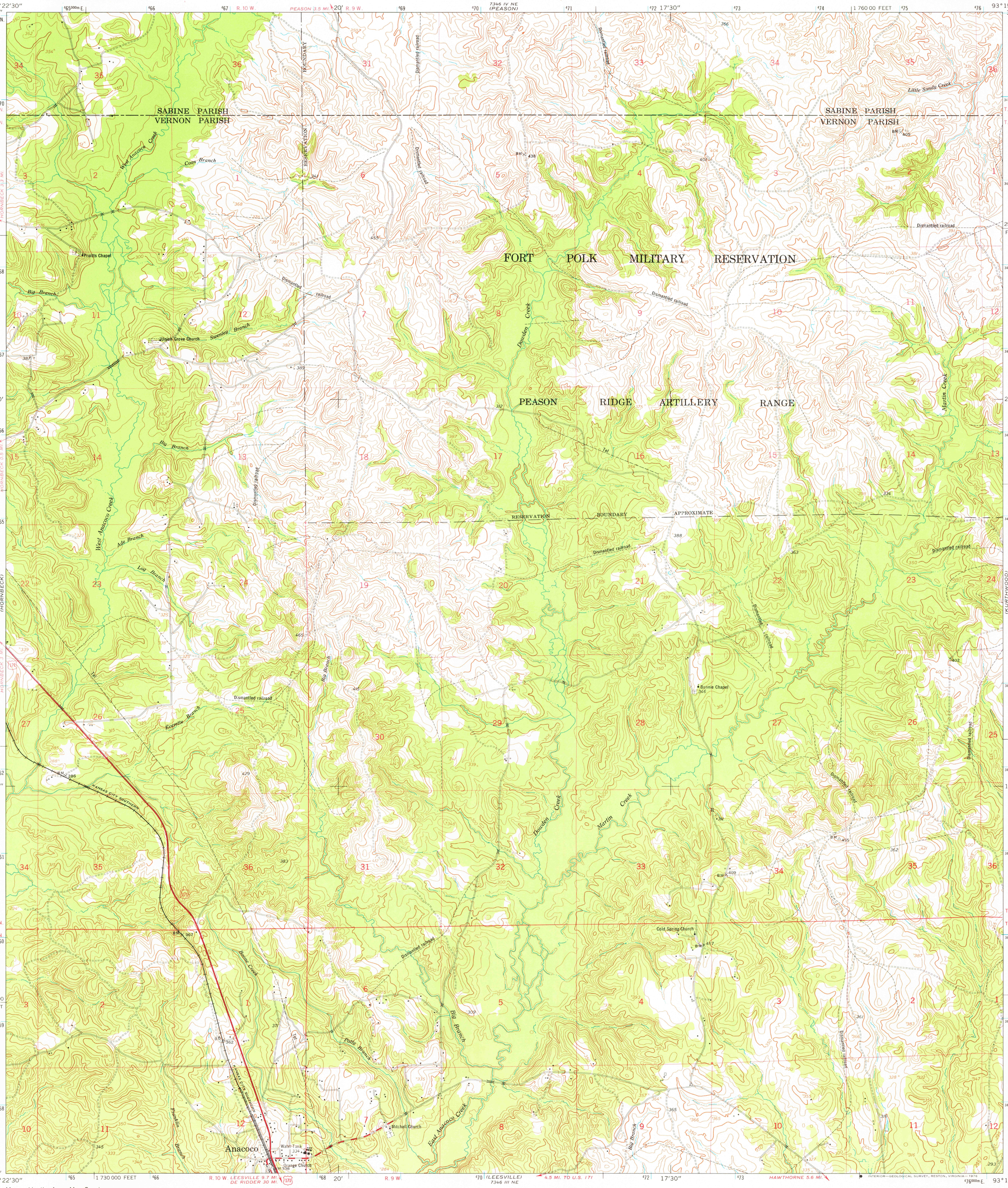

Mapped by the Army Map Service
Published for civil use by the Geological Survey

Control by USGS, USC&GS, USCE, and Louisiana Geodetic Survey

Topography from aerial photographs by photogrammetric methods
Aerial photographs taken 1953. Field check 1954

Polyconic projection. 1927 North American datum
10,000-foot grid based on Louisiana coordinate system, north zone
1000-metre Universal Transverse Mercator grid ticks,
zone 15, shown in blue

Dashed land lines represent approximate locations

Unchecked elevations are shown in brown

Map photoinspected 1972
No major culture or drainage changes observed

UTM GRID AND 1954 MAGNETIC NORTH
DECLINATION AT CENTER OF SHEET

SCALE 1:24 000

CONTOUR INTERVAL 10 FEET
DASHED LINES REPRESENT 5-FOOT CONTOURS
NATIONAL GEODETIC VERTICAL DATUM OF 1929

THIS MAP COMPLIES WITH NATIONAL MAP ACCURACY STANDARDS
FOR SALE BY U. S. GEOLOGICAL SURVEY, DENVER, COLORADO 80225, OR RESTON, VIRGINIA 22092
AND BY THE STATE OF LOUISIANA, DEPARTMENT OF PUBLIC WORKS, BATON ROUGE, LOUISIANA 70804
A FOLDER DESCRIBING TOPOGRAPHIC MAPS AND SYMBOLS IS AVAILABLE ON REQUEST

QUADRANGLE LOCATION

ROAD CLASSIFICATION
Heavy-duty — Light-duty
Medium-duty — Unimproved dirt
U. S. Route

INTERIOR—GEOLOGICAL SURVEY, RESTON, VIRGINIA—1976

USGS
Historical File
Topographic Division

DOWDEN CREEK, LA.
SE/4 FLORIEN 15' QUADRANGLE
N3115—W9315/7.5

1954
PHOTOINSPECTED 1972
AMS 7346 IV SE—SERIES V885

JUL 0 1 1976