UNITED STATES
DEPARTMENT OF THE INTERIOR
GEOLOGICAL SURVEY

STATE OF LOUISIANA
DEPARTMENT OF PUBLIC WORKS
BATON ROUGE

DULAC QUADRANGLE
LOUISIANA—TERREBONNE PARISH
7.5 MINUTE SERIES (TOPOGRAPHIC)
NW/4 DULAC 15' QUADRANGLE

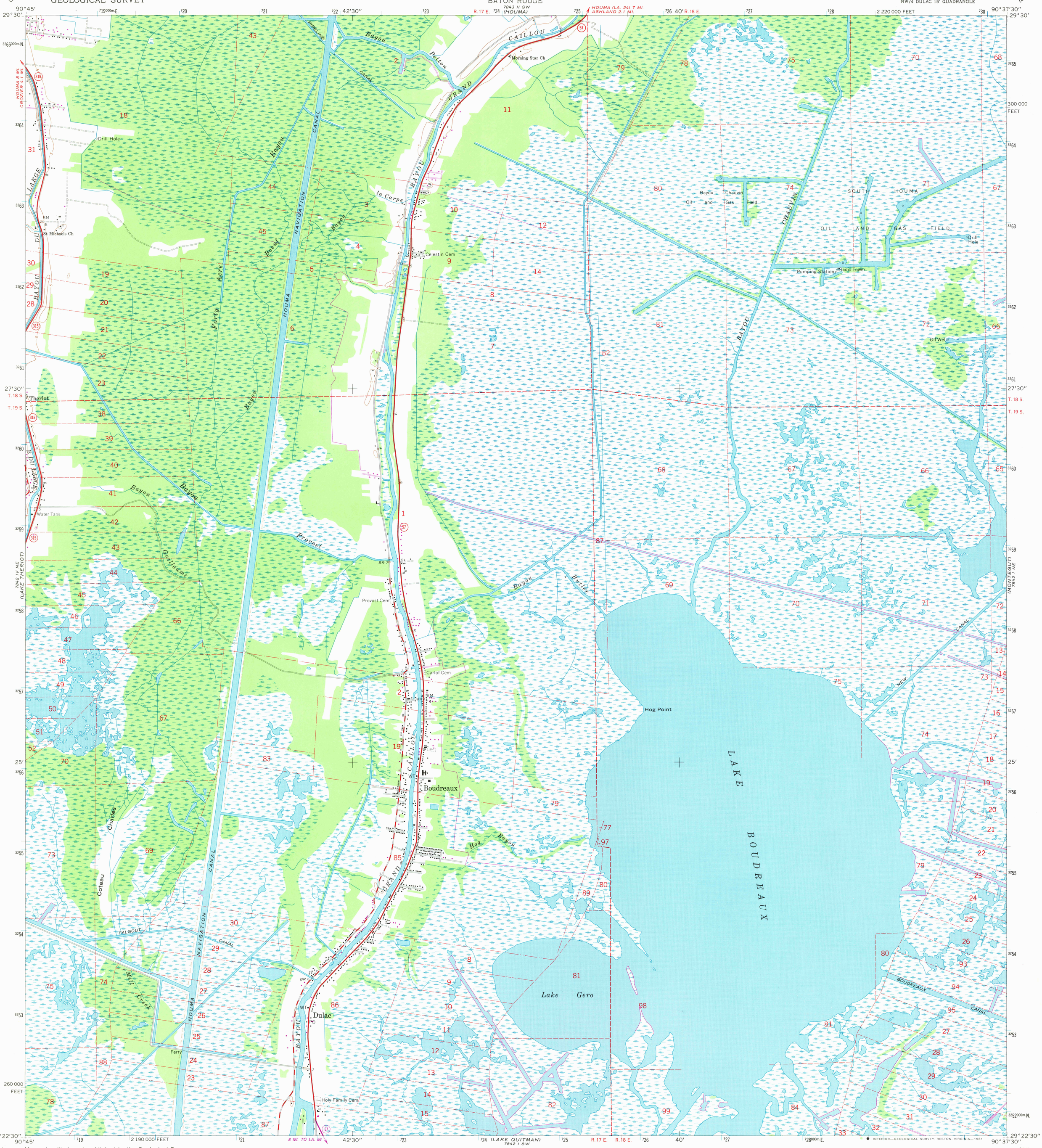

Mapped, edited, and published by the Geological Survey

Control by USGS and USC&GS

Planimetry by photogrammetric methods from aerial photographs taken 1963. Topography by planetable surveys 1964

Polyconic projection. 1927 North American datum
10,000-foot grid based on Louisiana coordinate system, south zone
1000-meter Universal Transverse Mercator grid ticks, zone 15, shown in blue

Where omitted, land lines have not been established or are not shown because of insufficient data

To place on the predicted North American Datum 1983 move the projection lines 20 meters south and 9 meters east as shown by dashed corner ticks

All or part of this quadrangle lies within a subsidence area

MN
GN
1°08′ 20 MILS
4½° 80 MILS
UTM GRID AND 1980 MAGNETIC NORTH DECLINATION AT CENTER OF SHEET

SCALE 1:24 000

1 ½ 0 1 MILE

1000 0 1000 2000 3000 4000 5000 6000 7000 FEET

1 .5 0 1 KILOMETER

CONTOUR INTERVAL 5 FEET
NATIONAL GEODETIC VERTICAL DATUM OF 1929

THIS MAP COMPLIES WITH NATIONAL MAP ACCURACY STANDARDS
FOR SALE BY U. S. GEOLOGICAL SURVEY, DENVER, COLORADO 80225, OR RESTON, VIRGINIA 22092
AND STATE OF LOUISIANA, DEPARTMENT OF PUBLIC WORKS, BATON ROUGE, LOUISIANA 70804
A FOLDER DESCRIBING TOPOGRAPHIC MAPS AND SYMBOLS IS AVAILABLE ON REQUEST

LOUISIANA
QUADRANGLE LOCATION

Revisions shown in purple compiled from aerial photographs taken 1978. Map edited 1980
This information not field checked

USGS
HISTORICAL FILE
NATIONAL MAPPING DIVISION

ROAD CLASSIFICATION

Heavy-duty — Light-duty
Medium-duty — Unimproved dirt
State Route

JUL 24 1981

DULAC, LA.
NW/4 DULAC 15' QUADRANGLE
N2922.5—W9037.5/7.5

1964
PHOTOREVISED 1980
DMA 7842 I NW—SERIES V885

2810

● INTERIOR—GEOLOGICAL SURVEY, RESTON, VIRGINIA—1981