USGS
science for a changing world
U.S. DEPARTMENT OF THE INTERIOR
U.S. GEOLOGICAL SURVEY

U.S. DEPARTMENT OF AGRICULTURE
FOREST SERVICE

ELMER QUADRANGLE
LOUISIANA-RAPIDES PARISH
7.5-MINUTE SERIES (TOPOGRAPHIC)

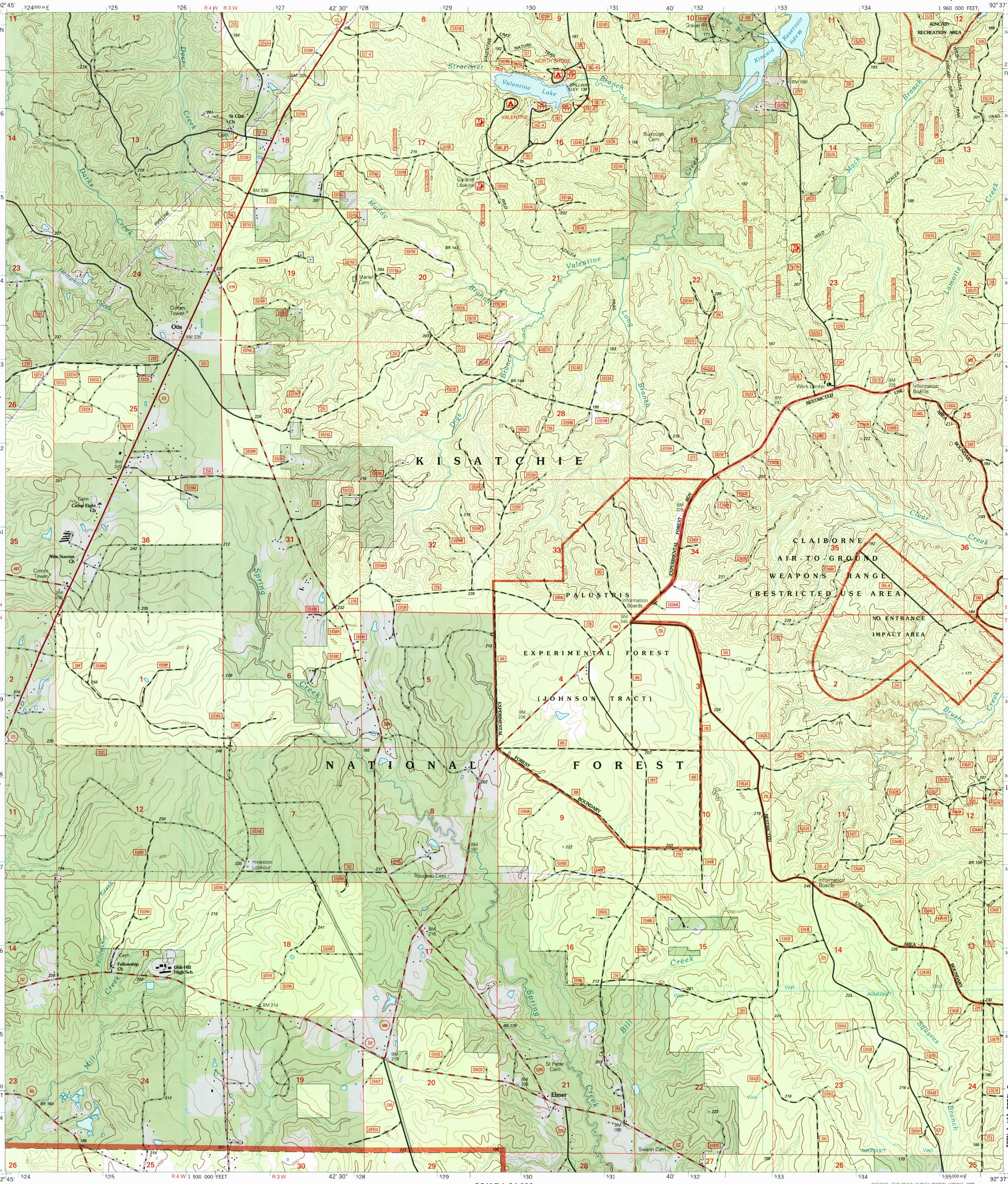

Produced by the United States Geological Survey 1992
Revision by USDA Forest Service 2003

Topography compiled 1970. Planimetry derived from imagery taken 1998 and other sources. Public Land Survey System and survey control current as of 2003. Boundaries current as of 2003

North American Datum of 1927 (NAD 27). Projection and 10 000-foot ticks: Louisiana coordinate system, north zone (Lambert conformal conic)
Blue 1000-meter Universal Transverse Mercator ticks, zone 15
North American Datum of 1983 (NAD 83) is shown by dashed corner ticks
The values of the shift between NAD 27 and NAD 83 for 7.5-minute intersections are obtainable from National Geodetic Survey NADCON software

Non-National Forest System lands within the National Forest Inholdings may exist in other National or State reservations

This map is not a legal land line or ownership document. Public lands are subject to change and leasing, and may have access restrictions; check with local offices. Obtain permission before entering private lands

MN
GN
0°10′
3 MILS
2½°
44 MILS

UTM GRID AND 2005 MAGNETIC NORTH DECLINATION AT CENTER OF SHEET

20%
TOTAL RECOVERED FIBER

SCALE 1:24 000

MILES
FEET
KILOMETERS
METERS

CONTOUR INTERVAL 10 FEET
NATIONAL GEODETIC VERTICAL DATUM OF 1929
TO CONVERT FROM FEET TO METERS, MULTIPLY BY 0.3048

THIS MAP COMPLIES WITH NATIONAL MAP ACCURACY STANDARDS
FOR SALE BY U.S. GEOLOGICAL SURVEY, P.O. BOX 25286, DENVER, COLORADO 80225
AND LOUISIANA DEPARTMENT OF TRANSPORTATION AND DEVELOPMENT,
BATON ROUGE, LOUISIANA 70804
A FOLDER DESCRIBING TOPOGRAPHIC MAPS AND SYMBOLS IS AVAILABLE ON REQUEST

LOUISIANA
QUADRANGLE LOCATION

1	2	3
4		5
6	7	8

1 Jericho
2 Gardner
3 Rapides
4 Sieper
5 Woodworth West
6 Afeman
7 Melder
8 Forest Hill

ADJOINING 7.5′ QUADRANGLES

LA 109A

INTERIOR - GEOLOGICAL SURVEY, RESTON, VIRGINIA - 2005

HIGHWAYS AND ROADS

Interstate 5
U. S. 101
State 79
County 6
National Forest, suitable for passenger cars 105 61
National Forest, suitable for high clearance vehicles 105
National Forest Trail 384

Primary highway .....
Secondary highway.....
Light-duty road
Composition: Unspecified...
Paved.....
Gravel .....
Dirt .....
Unimproved; 4 wheel drive 4WD
Trail .....
Gate; Barrier.....

ELMER, LA
2003
31092-B6-TF-024
NGA 7446 II NW-SERIES V885

JUN 0 6 2006
USGS Library
Reston, VA.
Topo Archive
ISBN 1-411-30756-9
9 791411 307567
3 1818 00508702 6
USGS LIBRARY - RESTON