UNITED STATES
DEPARTMENT OF THE INTERIOR
GEOLOGICAL SURVEY

FARMERVILLE QUADRANGLE
LOUISIANA–UNION PARISH
7.5 MINUTE SERIES (TOPOGRAPHIC)

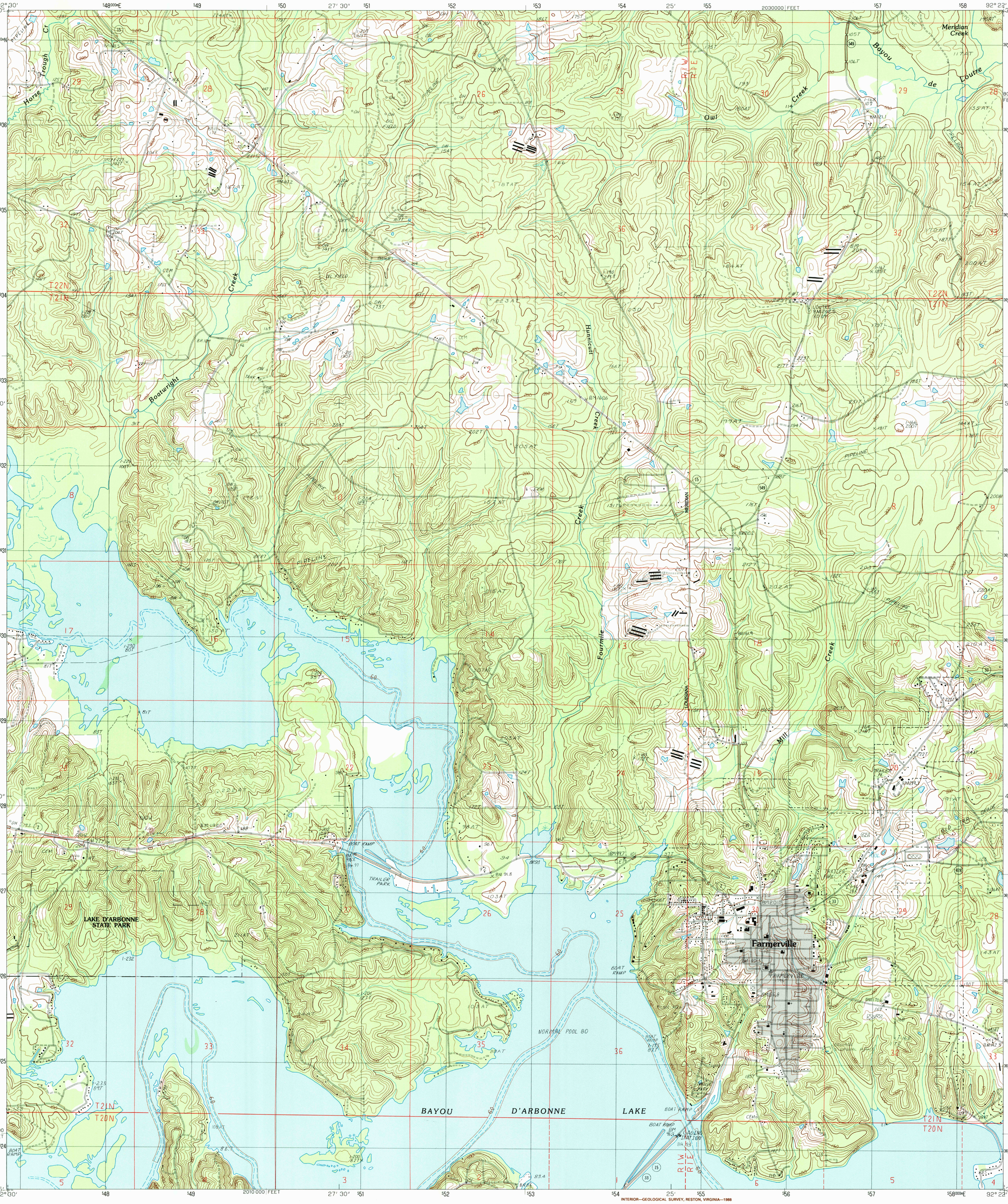

INTERIOR—GEOLOGICAL SURVEY, RESTON, VIRGINIA—1988

PRODUCED BY THE UNITED STATES GEOLOGICAL SURVEY
CONTROL BY ... USGS, NOS/NOAA, AND LOUISIANA HIGHWAY DEPARTMENT
COMPILED FROM AERIAL PHOTOGRAPHS TAKEN 1982
FIELD CHECKED ..... 1983. MAP EDITED 1988
PROJECTION ..... LAMBERT CONFORMAL CONIC
GRID: 1000-METER UNIVERSAL TRANSVERSE MERCATOR ..... ZONE 15
10,000-FOOT STATE GRID TICKS ..... LOUISIANA, NORTH ZONE
UTM GRID DECLINATION ..... 0°18′ EAST
1988 MAGNETIC NORTH DECLINATION ..... 4°00′ EAST
VERTICAL DATUM ..... NATIONAL GEODETIC VERTICAL DATUM OF 1929
HORIZONTAL DATUM ..... 1927 NORTH AMERICAN DATUM

To place on the predicted North American Datum of 1983, move the projection lines as shown by dashed corner ticks (12 meters south and 14 meters east)

There may be private inholdings within the boundaries of any Federal and State reservations shown on this map

No distinction made between houses, barns, and other buildings

Gray tint indicates area in which selected buildings are shown

NORTH

PROVISIONAL MAP
Produced from original manuscript drawings. Information shown as of date of photography. 1

SCALE 1:24 000

1 .5 0 1 MILES
1000 0 1000 2000 3000 4000 5000 6000 7000 8000 9000 10 000 FEET
1 .5 0 1 2 KILOMETERS
1000 0 1000 2000 METERS

CONTOUR INTERVAL 10 FEET
CONTROL ELEVATIONS SHOWN TO THE NEAREST 0.1 FOOT
OTHER ELEVATIONS SHOWN TO THE NEAREST FOOT
To convert feet to meters multiply by .3048
To convert meters to feet multiply by 3.2808

THIS MAP COMPLIES WITH NATIONAL MAP ACCURACY STANDARDS
FOR SALE BY U. S. GEOLOGICAL SURVEY, DENVER, COLORADO 80225, OR RESTON, VIRGINIA 22092
AND LOUISIANA DEPARTMENT OF PUBLIC WORKS, BATON ROUGE, LOUISIANA 70804

LOUISIANA
QUADRANGLE LOCATION

1	2	3
4		5
6	7	8

1 Spearsville
2 Truxno
3 Marion West
4 Shiloh
5 De Loutre
6 Cedarton
7 Downsville North
8 Point

ADJOINING 7.5 QUADRANGLE NAMES

ROAD LEGEND
Improved Road .....
Unimproved Road .....
Trail .....
Interstate Route U. S. Route State Route

FARMERVILLE, LOUISIANA
SW/4 FARMERVILLE 15′ QUADRANGLE
PROVISIONAL EDITION 1988

32092-G4-TF-024

USGS MAP HISTORICAL MAP
JUN 10 1988
REC'D FILE COPY