UNITED STATES
DEPARTMENT OF THE INTERIOR
GEOLOGICAL SURVEY

FRANKLINTON QUADRANGLE
LOUISIANA–WASHINGTON PARISH
7.5 MINUTE SERIES (TOPOGRAPHIC)

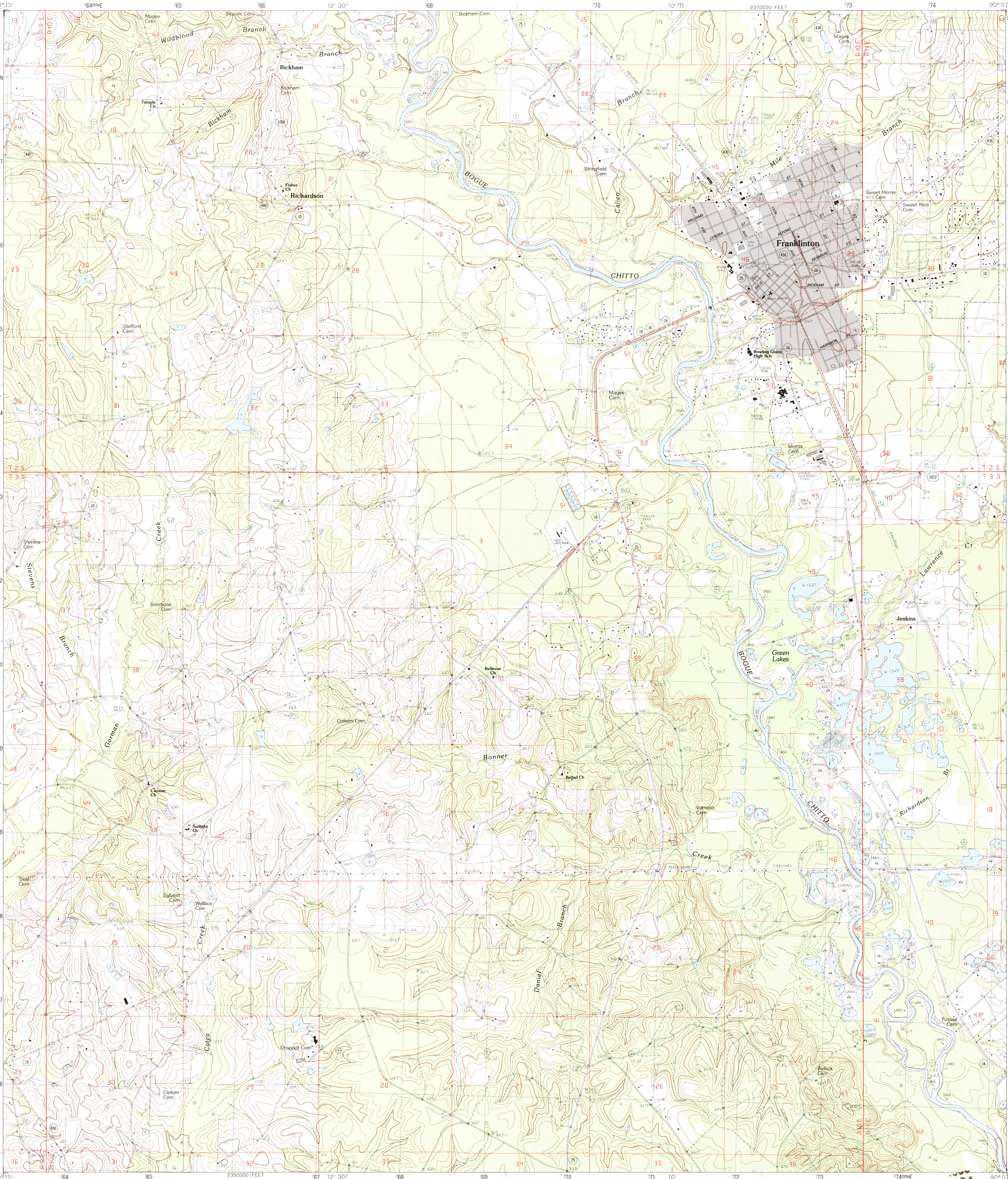

PRODUCED BY THE UNITED STATES GEOLOGICAL SURVEY
CONTROL BY .... USGS AND NOS/NOAA
COMPILED FROM AERIAL PHOTOGRAPHS TAKEN 1978
FIELD CHECKED .... 1980. MAP EDITED 1983
PROJECTION .... LAMBERT CONFORMAL CONIC
GRID: 1000-METER UNIVERSAL TRANSVERSE MERCATOR .... ZONE 15
10,000-FOOT STATE GRID TICKS .... LOUISIANA, SOUTH ZONE
UTM GRID DECLINATION .... 1°26' EAST
1983 MAGNETIC NORTH DECLINATION .... 3°30' EAST
VERTICAL DATUM .... NATIONAL GEODETIC VERTICAL DATUM OF 1929
HORIZONTAL DATUM .... 1927 NORTH AMERICAN DATUM

To place on the predicted North American Datum of 1983, move the projection lines as shown by dashed corner ticks (17 meters south and 8 meters east)

There may be private inholdings within the boundaries of any Federal and State reservations shown on this map

Gray tint indicates area in which selected buildings are shown

NORTH

PROVISIONAL MAP
Produced from original manuscript drawings. Information shown as of date of field check. 3

SCALE 1:24 000

MILES: 1 .5 0 1
FEET: 1000 0 1000 2000 3000 4000 5000 6000 7000 8000 9000 10 000
KILOMETERS: 1 .5 0 1 2
METERS: 1000 0 1000 2000

CONTOUR INTERVAL 10 METERS
SUPPLEMENTARY CONTOUR INTERVAL 5 METERS

To convert feet to meters multiply by .3048
To convert meters to feet multiply by 3.2808

THIS MAP COMPLIES WITH NATIONAL MAP ACCURACY STANDARDS
FOR SALE BY U. S. GEOLOGICAL SURVEY, DENVER, COLORADO 80225, OR RESTON, VIRGINIA 22092
AND LOUISIANA DEPARTMENT OF PUBLIC WORKS, BATON ROUGE, LOUISIANA 70804

LOUISIANA
QUADRANGLE LOCATION

1	2	3	1 Mount Hermon 2 Clifton 3 Pine 4 Wilmer 5 Sheridan 6 Husser 7 Folsom 8 Enon
4		5	
6	7	8	

ADJOINING 7.5' QUADRANGLE NAMES

INTERIOR—GEOLOGICAL SURVEY, RESTON, VIRGINIA—1984
MAY 2 1984
RECD FILE COPY
USGS NMD HISTORICAL MAP

ROAD LEGEND

Improved Road ....
Unimproved Road ....
Trail ....

Interstate Route   U. S. Route   State Route

FRANKLINTON, LOUISIANA
SW/4 FRANKLINTON 15' QUADRANGLE
PROVISIONAL EDITION 1983

30090-G2-TF-024