UNITED STATES
DEPARTMENT OF THE INTERIOR
GEOLOGICAL SURVEY

STATE OF LOUISIANA
DEPARTMENT OF PUBLIC WORKS
BATON ROUGE

GRANT QUADRANGLE
LOUISIANA
7.5 MINUTE SERIES (TOPOGRAPHIC)
SW/4 ELIZABETH 15' QUADRANGLE

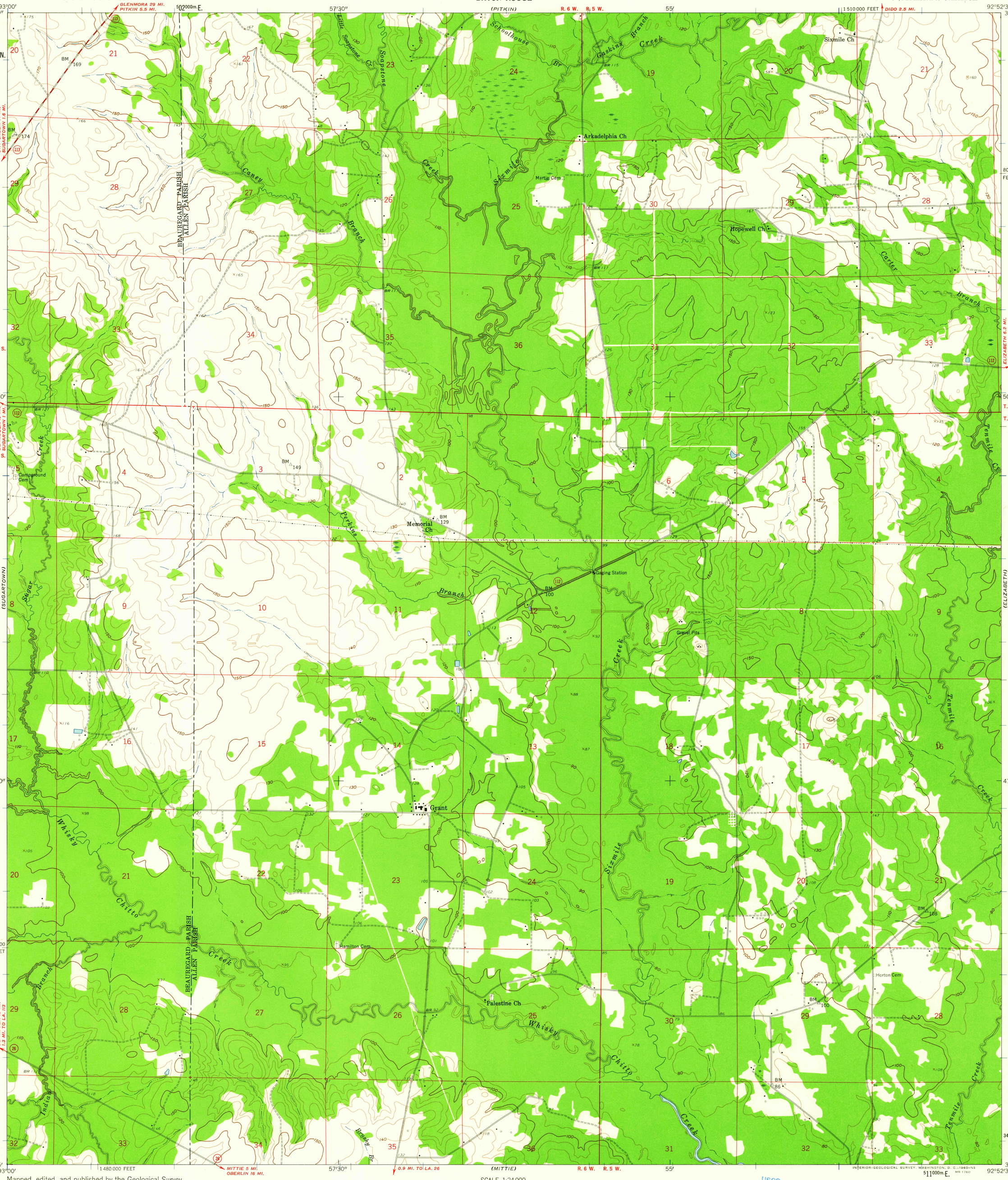

Mapped, edited, and published by the Geological Survey

Control by USGS, USC&GS, and Louisiana Geodetic Survey

Culture and drainage in part compiled from aerial photographs taken 1951. Topography by planetable surveys 1945–1947
Revised 1959

Polyconic projection. 1927 North American datum
10,000-foot grid based on Louisiana coordinate system, south zone
1000-meter Universal Transverse Mercator grid ticks, zone 15, shown in blue

TRUE NORTH
MAGNETIC NORTH
7½°
APPROXIMATE MEAN DECLINATION, 1959

SCALE 1:24 000

1 ½ 0 1 MILE

1000 0 1000 2000 3000 4000 5000 6000 7000 FEET

1 .5 0 1 KILOMETER

CONTOUR INTERVAL 10 FEET
DATUM IS MEAN SEA LEVEL

THIS MAP COMPLIES WITH NATIONAL MAP ACCURACY STANDARDS
FOR SALE BY U. S. GEOLOGICAL SURVEY, DENVER 25, COLORADO OR WASHINGTON 25, D. C.
AND BY THE STATE OF LOUISIANA, DEPARTMENT OF PUBLIC WORKS, BATON ROUGE 4, LOUISIANA
A FOLDER DESCRIBING TOPOGRAPHIC MAPS AND SYMBOLS IS AVAILABLE ON REQUEST

USGS
Historical File
Topographic Division

LOUISIANA
QUADRANGLE LOCATION

ROAD CLASSIFICATION

Medium-duty — Light-duty

Unimproved dirt

State Route

U.S.G.S.
FILE COPY
TOPOGRAPHIC DIVISION

GRANT, LA.
SW/4 ELIZABETH 15' QUADRANGLE
N3045—W9252.5/7.5

1959

MAR - 3 1960

INTERIOR—GEOLOGICAL SURVEY, WASHINGTON, D. C.—1960—N5
MR 1760