UNITED STATES
DEPARTMENT OF THE INTERIOR
GEOLOGICAL SURVEY

GREEN GABLES QUADRANGLE
LOUISIANA
7.5 MINUTE SERIES (TOPOGRAPHIC)
NE/4 ALEXANDRIA 15' QUADRANGLE

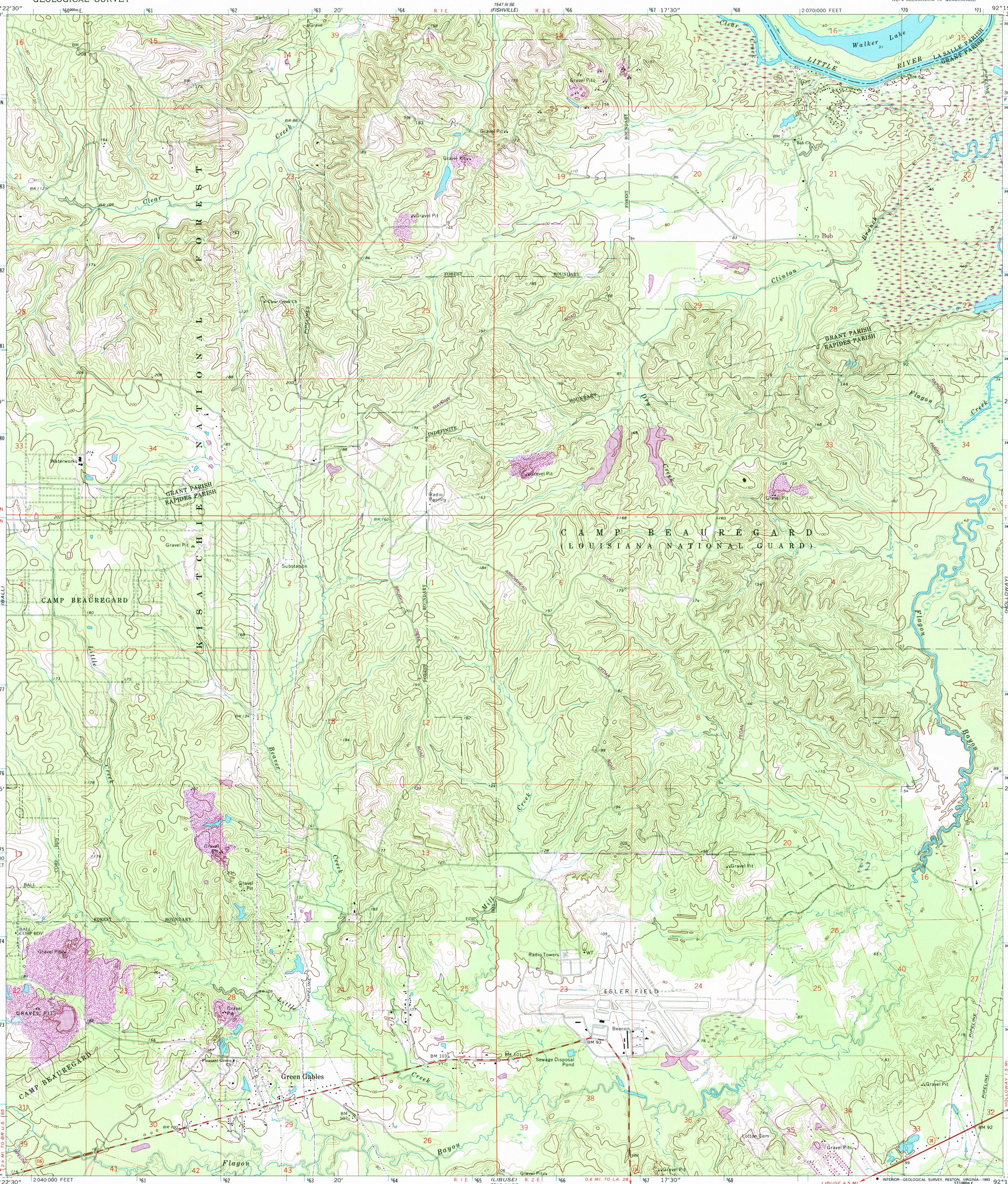

Produced by the United States Geological Survey

Control by USGS, NOS/NOAA, and Louisiana Geodetic Survey

Topography by photogrammetric methods from aerial photographs taken 1971. Field checked 1972

Projection and 10,000-foot grid ticks: Louisiana coordinate system, north zone (Lambert conformal conic)
1000-meter Universal Transverse Mercator grid ticks, zone 15, shown in blue
1927 North American Datum (NAD 27)

North American Datum of 1983 (NAD 83) is shown by dashed corner ticks
The values of the shift between NAD 27 and NAD 83 for 7.5-minute intersections are given in USGS Bulletin 1875

There may be private inholdings within the boundaries of the National or State reservations shown on this map

Fine red dashed lines indicate selected fence and field lines where generally visible on aerial photographs. This information is unchecked

MN
GN
0°21'
6 MILS
3½°
62 MILS
UTM GRID AND 1993 MAGNETIC NORTH DECLINATION AT CENTER OF SHEET

SCALE 1:24 000

1 ½ 0 1 MILE
1000 0 1000 2000 3000 4000 5000 6000 7000 FEET
1 .5 0 1 KILOMETER

CONTOUR INTERVAL 10 FEET
NATIONAL GEODETIC VERTICAL DATUM OF 1929

THIS MAP COMPLIES WITH NATIONAL MAP ACCURACY STANDARDS
FOR SALE BY U.S. GEOLOGICAL SURVEY, DENVER, COLORADO 80225, OR RESTON, VIRGINIA 22092
AND LOUISIANA DEPARTMENT OF TRANSPORTATION AND DEVELOPMENT, BATON ROUGE, LOUISIANA 70804
A FOLDER DESCRIBING TOPOGRAPHIC MAPS AND SYMBOLS IS AVAILABLE ON REQUEST

LOUISIANA
QUADRANGLE LOCATION

Revisions shown in purple and woodland compiled in cooperation with State of Louisiana agencies from aerial photographs taken 1990 and other sources
This information not field checked. Map edited 1993

Information shown in purple may not meet USGS content standards and may conflict with previously mapped contours

INTERIOR—GEOLOGICAL SURVEY, RESTON, VIRGINIA—1993

ROAD CLASSIFICATION

Primary highway, hard surface
Light-duty road, hard or improved surface
Secondary highway, hard surface
Unimproved road
Interstate Route
U. S. Route
State Route

USGS 100 HISTORICAL FILE ARCHIVES
JAN 04 1994
REC'D FILE COPY

GREEN GABLES, LA.
NE/4 ALEXANDRIA 15' QUADRANGLE
31092-D3-TF-024

1972
REVISED 1993
DMA 7546 IV NE-SERIES V885

DEC 1993