UNITED STATES
DEPARTMENT OF THE INTERIOR
GEOLOGICAL SURVEY

HAASWOOD QUADRANGLE

LOUISIANA–MISSISSIPPI
7.5 MINUTE SERIES (TOPOGRAPHIC)
SW/4 NICHOLSON 15' QUADRANGLE

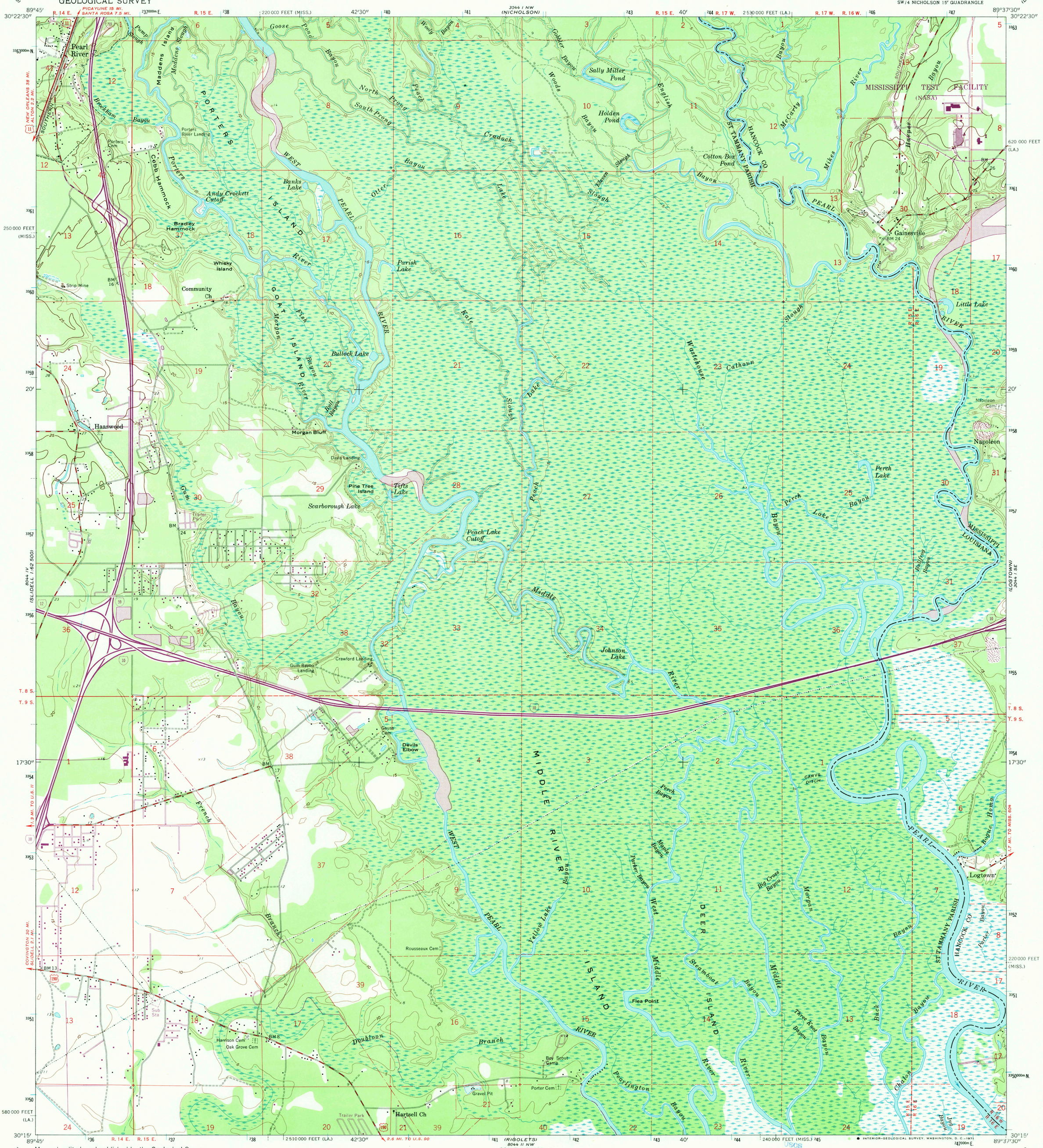

Mapped, edited, and published by the Geological Survey

Control by USGS and USC&GS

Culture and drainage in part compiled from aerial photographs taken 1954. Topography by planetable surveys 1955 and 1957–1959

Polyconic projection. 1927 North American datum
10,000-foot grids based on Louisiana coordinate system, south zone, and Mississippi coordinate system, east zone
1000-meter Universal Transverse Mercator grid ticks, zone 16, shown in blue

Dashed land lines indicate approximate locations

Revisions shown in purple compiled from aerial photographs taken 1970. This information not field checked

UTM GRID AND 1970 MAGNETIC NORTH DECLINATION AT CENTER OF SHEET

SCALE 1:24 000

CONTOUR INTERVAL 5 FEET
DATUM IS MEAN SEA LEVEL

THIS MAP COMPLIES WITH NATIONAL MAP ACCURACY STANDARDS
FOR SALE BY U. S. GEOLOGICAL SURVEY, DENVER, COLORADO 80225, OR WASHINGTON, D. C. 20242
AND BY THE STATE OF LOUISIANA, DEPARTMENT OF PUBLIC WORKS, BATON ROUGE, LOUISIANA 70804
A FOLDER DESCRIBING TOPOGRAPHIC MAPS AND SYMBOLS IS AVAILABLE ON REQUEST

QUADRANGLE LOCATION

ROAD CLASSIFICATION
Heavy-duty — Light-duty
Medium-duty — Unimproved dirt
Interstate Route — U. S. Route

HAASWOOD, LA.—MISS.
SW/4 NICHOLSON 15' QUADRANGLE
N3015—W8937.5/7.5

1959
PHOTOREVISED 1970
AMS 8044 I SW—SERIES V885

USGS Historical File Topographic Division
U.S.G.S. FILE COPY TOPOGRAPHIC DIVISION
4650
JUL 1 1971