UNITED STATES
DEPARTMENT OF THE INTERIOR
GEOLOGICAL SURVEY

HAMMOND QUADRANGLE
LOUISIANA-TANGIPAHOA PARISH
7.5-MINUTE SERIES (TOPOGRAPHIC)

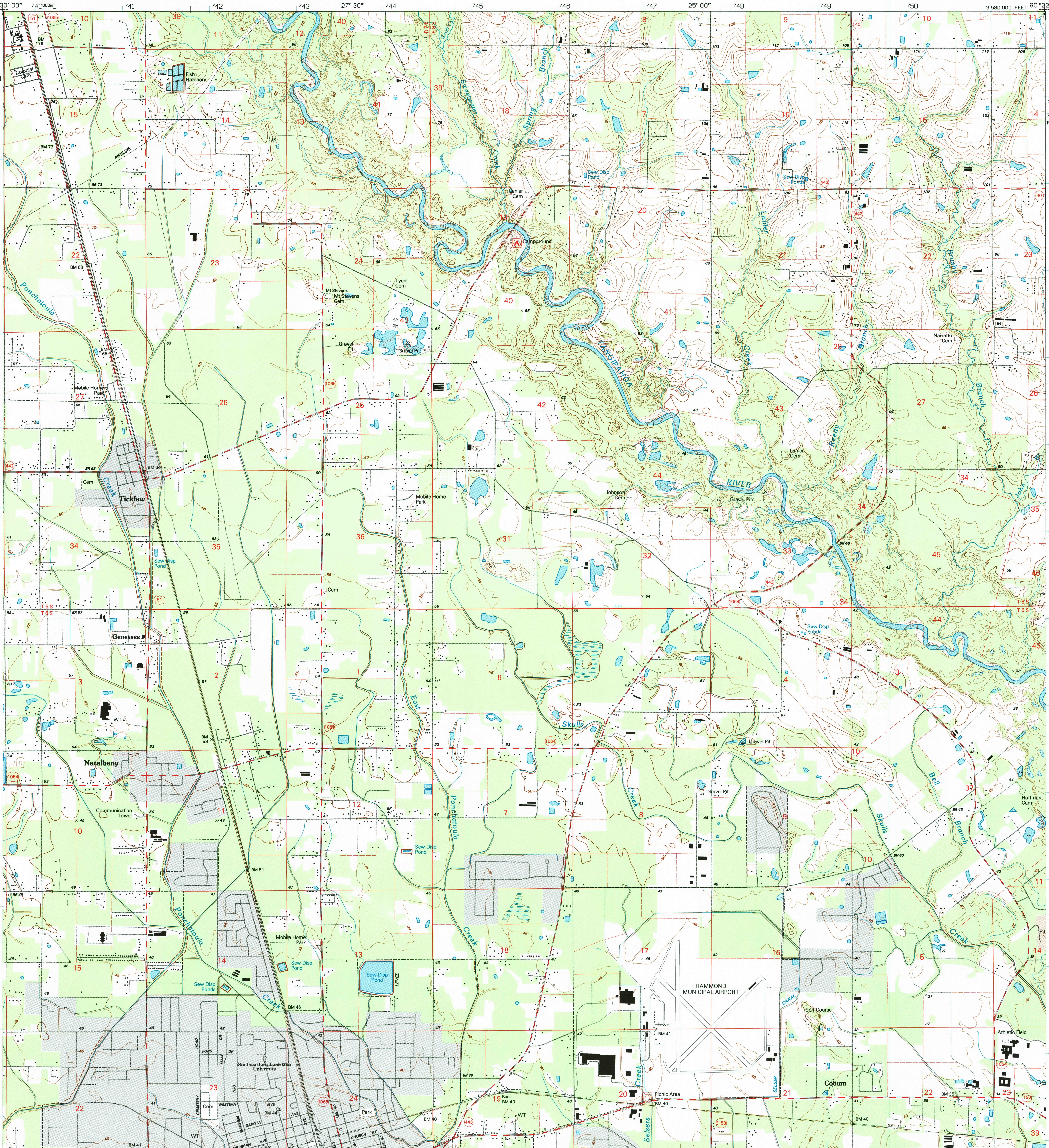

Produced by the United States Geological Survey
in cooperation with State of Louisiana agencies

Compiled by photogrammetric methods from imagery dated 1973
Field checked 1974. Revised from imagery dated 1994
PLSS and survey control current as of 1974. Map edited 1996
Contours not revised

North American Datum of 1983 (NAD 83). Projection and
blue 1000-meter ticks: Universal Transverse Mercator, zone 15
10 000-foot ticks: Louisiana Coordinate System of 1983 (south zone)

North American Datum of 1927 (NAD 27) is shown by dashed
corner ticks. The values of the shift between NAD 83 and NAD 27
for 7.5-minute intersections are obtainable from National Geodetic
Survey NADCON software

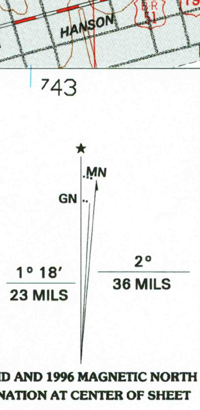

UTM GRID AND 1996 MAGNETIC NORTH
DECLINATION AT CENTER OF SHEET

SCALE 1:24 000

KILOMETERS 1 .5 0 1 2
METERS 1000 0 1000 2000
MILES 1 .5 0 1
FEET 1000 0 1000 2000 3000 4000 5000 6000 7000 8000 9000 10000

CONTOUR INTERVAL 5 FEET
NATIONAL GEODETIC VERTICAL DATUM OF 1929

THIS MAP COMPLIES WITH NATIONAL MAP ACCURACY STANDARDS
FOR SALE BY U.S. GEOLOGICAL SURVEY, DENVER, COLORADO 80225, OR RESTON, VIRGINIA 22092
AND LOUISIANA DEPARTMENT OF TRANSPORTATION AND DEVELOPMENT, BATON ROUGE, LOUISIANA 70804
A FOLDER DESCRIBING TOPOGRAPHIC MAPS AND SYMBOLS IS AVAILABLE ON REQUEST

QUADRANGLE LOCATION

1	2	3
4		5
6	7	8

1 Amite
2 Loranger
3 Husser
4 Albany
5 Robert
6 Springfield
7 Ponchatoula
8 Ponchatoula NE

ADJOINING 7.5′ QUADRANGLE NAMES

INTERIOR - GEOLOGICAL SURVEY, RESTON, VIRGINIA - 1996

ROAD CLASSIFICATION

Primary highway hard surface ....
Secondary highway hard surface ....
Light-duty road, hard or improved surface ......
Unimproved road ......

Interstate Route
U.S. Route
State Route

USGS NMD HISTORICAL MAP ARCHIVES
SEP 26 1996
REC'D FILE COPY

HAMMOND, LA
30090-E4-TF-024

1994

DMA 7945 III SW-SERIES V885

ISBN 0-607-85716-1