DEPARTMENT OF THE INTERIOR
U. S. GEOLOGICAL SURVEY

STATE OF LOUISIANA
BOARD OF STATE ENGINEERS

Advance sheet. Subject to correction.

LOUISIANA
LAKE ARTHUR QUADRANGLE

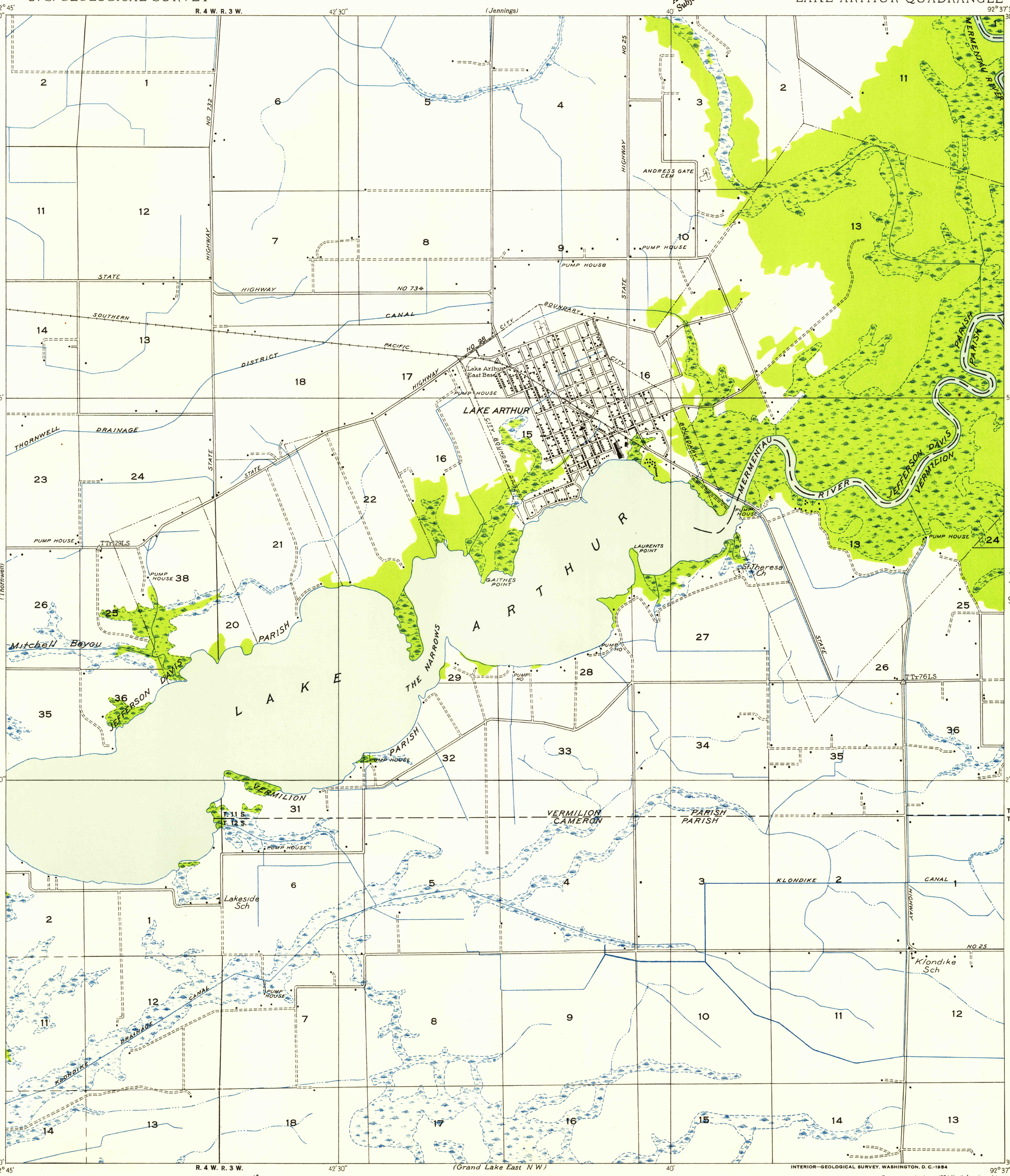

INTERIOR—GEOLOGICAL SURVEY, WASHINGTON, D. C.-1954

Latania Lake contoured

Glenn S. Smith, Division Engineer
Compiled by U. S. Geological Survey after field examination of aerial photographs taken by Air Corps, U. S. Army
Control by U. S. Geological Survey and U. S. Coast and Geodetic Survey
Field examination in 1933

TRUE NORTH
MAGNETIC NORTH
7½°
APPROXIMATE MEAN DECLINATION, 1933

Scale $\frac{1}{31,680}$

1 ½ 0 1 2 Miles

4,000 2,000 0 4,000 8,000 Feet

1 0 1 2 Kilometers

Polyconic projection. 1927 North American datum
Land lines added from General Land Office records adjusted to natural features and control

Township lines
Township lines, adjustment indefinite
Section lines
Section lines, adjustment indefinite
Grant lines
Grant lines, adjustment indefinite
Ditches
Shallow ditches

USGS
Historical File
Topographic Division

LAKE ARTHUR, LA

N 3000—W9237.5/7.5

FILE COPY

FILE COPY

AUG 5 1954

1090