UNITED STATES
DEPARTMENT OF THE INTERIOR
GEOLOGICAL SURVEY

LOWER SUNK LAKE QUADRANGLE
LOUISIANA–MISSISSIPPI
7.5 MINUTE SERIES (TOPOGRAPHIC)
NW/4 ARTONISH 15' QUADRANGLE

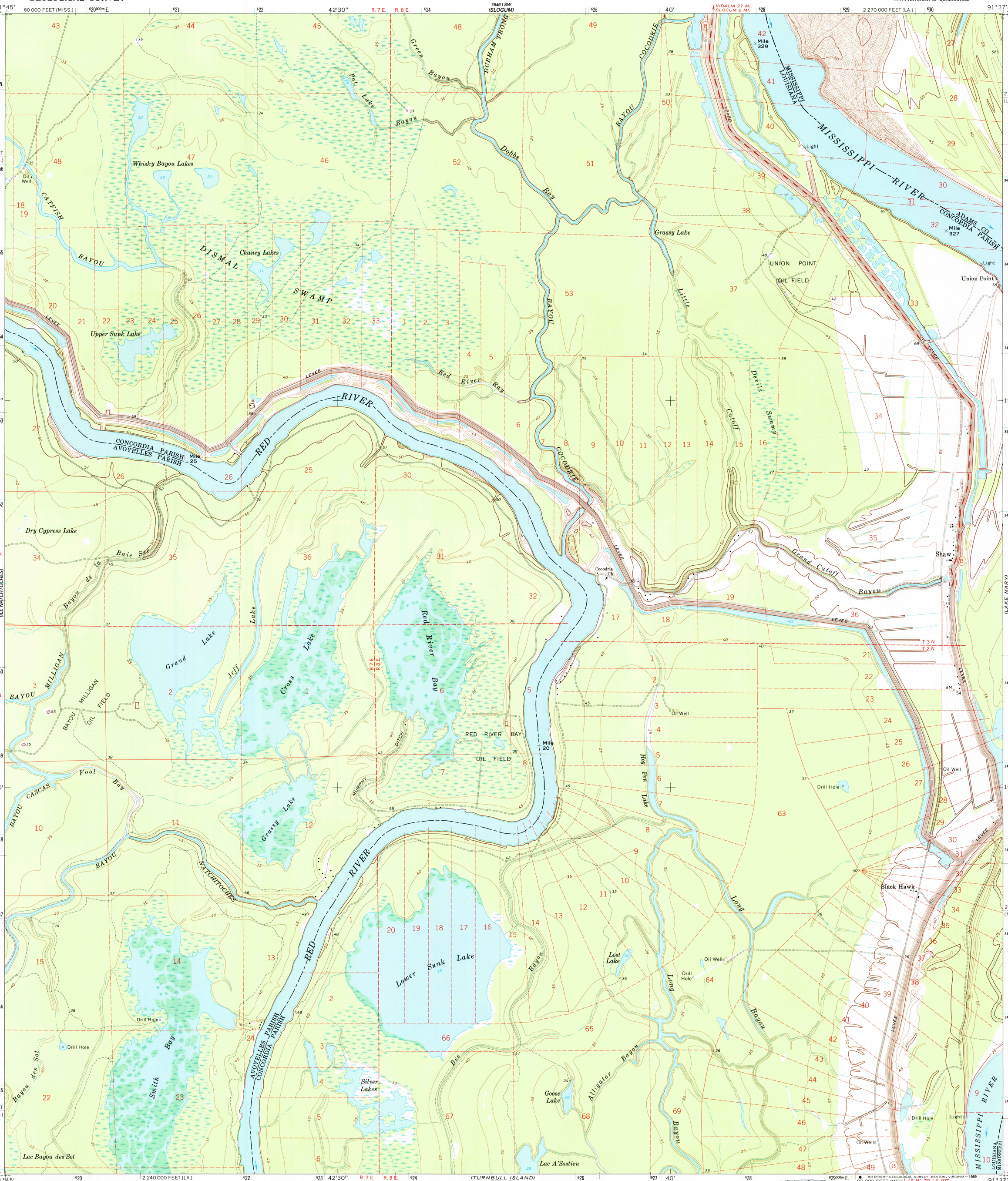

Mapped, edited, and published by the Geological Survey

Control by USGS and USC&GS

Planimetry by photogrammetric methods from aerial photographs taken 1963. Topography by planetable surveys 1965

Polyconic projection. 1927 North American datum
10,000-foot grids based on Louisiana coordinate system, north zone and Mississippi coordinate system, west zone
1000-meter Universal Transverse Mercator grid ticks, zone 15, shown in blue

Fine red dashed lines indicate selected fence and field lines where generally visible on aerial photographs. This information is unchecked

Map photoinspected 1972
No major culture or drainage changes observed

MN
GN
0°41′ 12 MILS
6½° 116 MILS
UTM GRID AND 1965 MAGNETIC NORTH DECLINATION AT CENTER OF SHEET

SCALE 1:24 000
1 ½ 0 1 MILE
1000 0 1000 2000 3000 4000 5000 6000 7000 FEET
1 .5 0 1 KILOMETER

CONTOUR INTERVAL 5 FEET
NATIONAL GEODETIC VERTICAL DATUM OF 1929

THIS MAP COMPLIES WITH NATIONAL MAP ACCURACY STANDARDS
FOR SALE BY U. S. GEOLOGICAL SURVEY, DENVER, COLORADO 80225, OR RESTON, VIRGINIA 22092
AND STATE OF LOUISIANA, DEPARTMENT OF PUBLIC WORKS, BATON ROUGE, LOUISIANA 70804
A FOLDER DESCRIBING TOPOGRAPHIC MAPS AND SYMBOLS IS AVAILABLE ON REQUEST

USGS NMD HISTORICAL MAP
OCT 24 1989
REC'D FILE COPY

LOUISIANA
QUADRANGLE LOCATION

To place on the predicted North American Datum 1983 move the projection lines 16 meters south and 11 meters east as shown by dashed corner ticks

ROAD CLASSIFICATION
Medium-duty — Light-duty
Unimproved dirt
State Route

LOWER SUNK LAKE, LA.–MISS.
NW/4 ARTONISH 15' QUADRANGLE
31091-B6-TF-024
1965
PHOTOINSPECTED 1972
DMA 7646 II NW-SERIES V885
(FORMERLY SHAW)