U.S. DEPARTMENT OF THE INTERIOR
U.S. GEOLOGICAL SURVEY

STATE OF LOUISIANA
DEPARTMENT OF TRANSPORTATION AND DEVELOPMENT

LOWER VACHERIE QUADRANGLE
LOUISIANA
7.5-MINUTE SERIES (TOPOGRAPHIC)

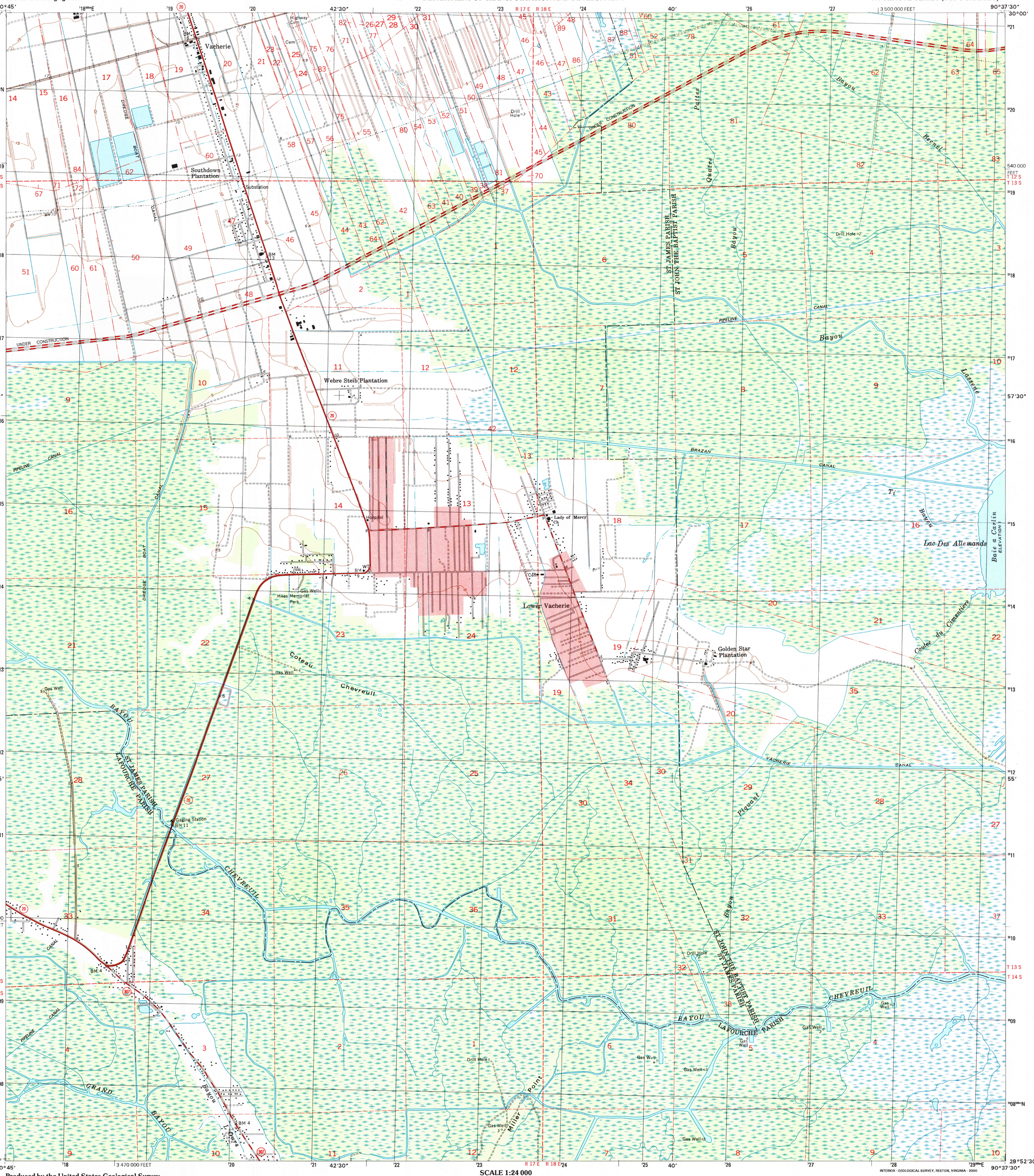

Produced by the United States Geological Survey in cooperation with the Louisiana Department of Transportation and Development

Topography compiled 1962. Planimetry derived from imagery taken 1998 and other sources. Public Land Survey System and survey control current as of 1962

North American Datum of 1983 (NAD 83). Projection and 1 000-meter grid: Universal Transverse Mercator, zone 15
10 000-foot ticks: Louisiana Coordinate System of 1983 (south zone)

North American Datum of 1927 (NAD 27) is shown by dashed corner ticks. The values of the shift between NAD 83 and NAD 27 for 7.5-minute intersections are obtainable from National Geodetic Survey NADCON software

This quadrangle covers a subsidence area

Landmark buildings verified 1962

MN
GN
1° 09′ 20 MILS
1½° 27 MILS

UTM GRID AND 2000 MAGNETIC NORTH DECLINATION AT CENTER OF SHEET

SCALE 1:24 000

KILOMETERS 1 0.5 0 1 2
METERS 1000 0 1000 2000
MILES 1 0.5 0 1
FEET 1000 0 1000 2000 3000 4000 5000 6000 7000 8000 9000 10000

CONTOUR INTERVAL 5 FEET
NATIONAL GEODETIC VERTICAL DATUM OF 1929
TO CONVERT FROM FEET TO METERS, MULTIPLY BY 0.3048

20% TOTAL RECOVERED FIBER

THIS MAP COMPLIES WITH NATIONAL MAP ACCURACY STANDARDS
FOR SALE BY U.S. GEOLOGICAL SURVEY, P.O. BOX 25286, DENVER, COLORADO 80225
AND LOUISIANA DEPARTMENT OF TRANSPORTATION AND DEVELOPMENT, BATON ROUGE, LOUISIANA 70804
A FOLDER DESCRIBING TOPOGRAPHIC MAPS AND SYMBOLS IS AVAILABLE ON REQUEST

LOUISIANA

QUADRANGLE LOCATION

1	2	3
4		5
6	7	8

1 Convent
2 Lutcher
3 Reserve
4 Lagan
5 Lac Des Allemands
6 Thibodaux
7 Kraemer
8 Bayou Boeuf

ADJOINING 7.5′ QUADRANGLE NAMES

LA 203A

INTERIOR - GEOLOGICAL SURVEY, RESTON, VIRGINIA - 2000

ROAD CLASSIFICATION

Primary highway hard surface ..... Light-duty road, hard or improved surface .....
Secondary highway hard surface ..... Unimproved road .....

Interstate Route U.S. Route State Route

RECEIVED
AUG 31 2000
USGS NMD
HISTORICAL MAP ARCHIVES

LOWER VACHERIE, LA
1998

NIMA 7843 I NW-SERIES V885

ISBN 9 780607 931044
E-N01E7-07-D