UNITED STATES
DEPARTMENT OF THE INTERIOR
GEOLOGICAL SURVEY

MINDEN SOUTH QUADRANGLE
LOUISIANA–WEBSTER PARISH
7.5 MINUTE SERIES (TOPOGRAPHIC)
SE/4 MINDEN 15' QUADRANGLE

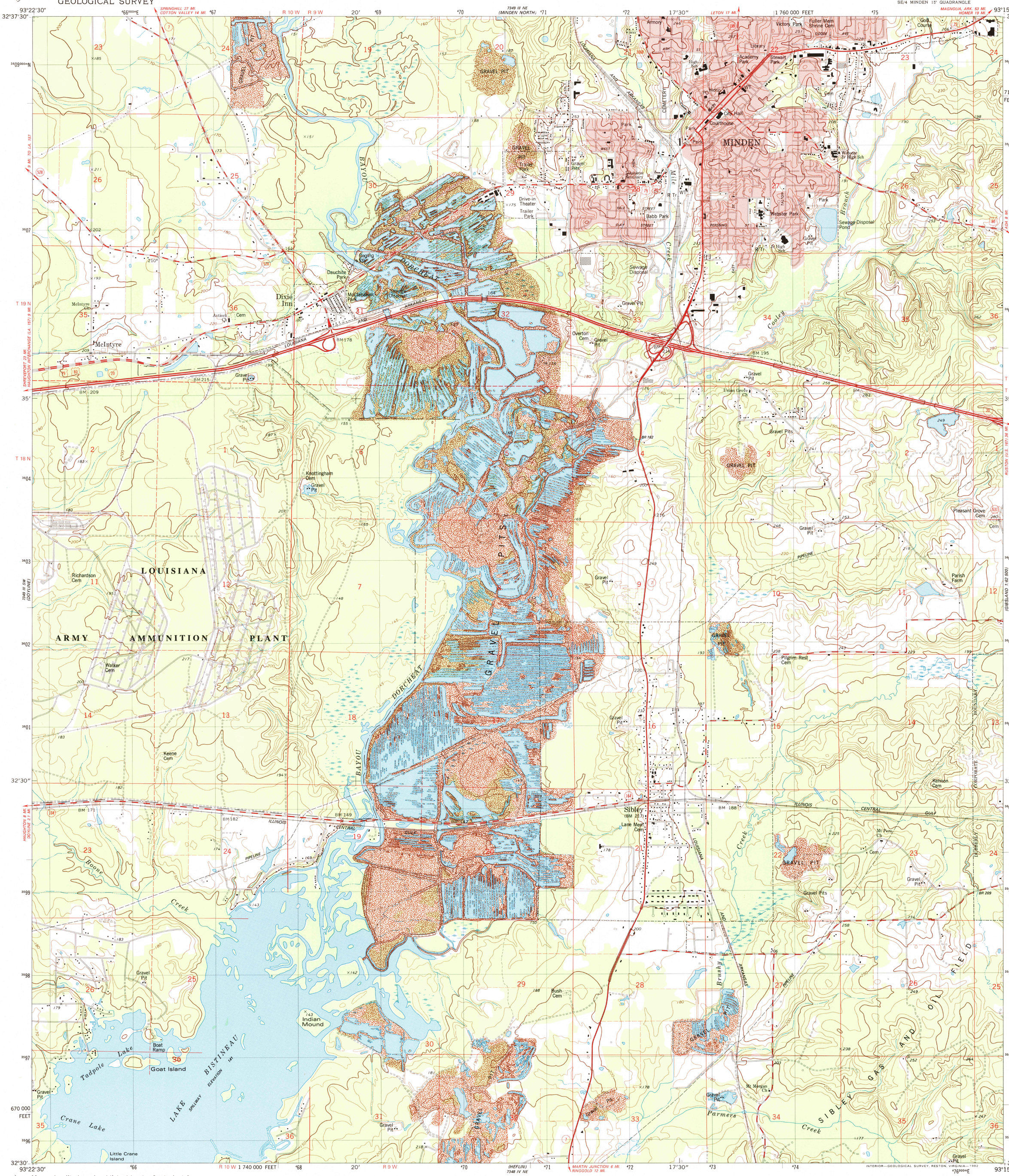

Mapped, edited, and published by the Geological Survey

Control by USGS, NOS/NOAA, and Louisiana Department of Highways

Topography by photogrammetric methods from aerial photographs taken 1976. Field checked 1978. Map edited 1981

Projection and 10,000-foot grid ticks: Louisiana coordinate system, north zone (Lambert conformal conic)
1000-meter Universal Transverse Mercator grid, zone 15
1927 North American Datum
To place on the predicted North American Datum 1983 move the projection lines 12 meters south and 16 meters east as shown by dashed corner ticks

There may be private inholdings within the boundaries of the National or State reservations shown on this map

Red tint indicates areas in which only landmark buildings are shown

Fine red dashed lines indicate selected fence and field lines where generally visible on aerial photographs. This information is unchecked

UTM GRID AND 1981 MAGNETIC NORTH DECLINATION AT CENTER OF SHEET

SCALE 1:24 000

CONTOUR INTERVAL 10 FEET
DOTTED LINES REPRESENT 5-FOOT CONTOURS
NATIONAL GEODETIC VERTICAL DATUM OF 1929

THIS MAP COMPLIES WITH NATIONAL MAP ACCURACY STANDARDS
FOR SALE BY U. S. GEOLOGICAL SURVEY, DENVER, COLORADO 80225, OR RESTON, VIRGINIA 22092
AND STATE OF LOUISIANA, DEPARTMENT OF PUBLIC WORKS, BATON ROUGE, LOUISIANA 70804
A FOLDER DESCRIBING TOPOGRAPHIC MAPS AND SYMBOLS IS AVAILABLE ON REQUEST

QUADRANGLE LOCATION

ROAD CLASSIFICATION
Primary highway, hard surface — Light-duty road, hard or improved surface
Secondary highway, hard surface — Unimproved road
Interstate Route — U. S. Route — State Route

USGS NMD HISTORICAL MAP ARCHIVES
FEB 1996
REC'D FILE COPY

MINDEN SOUTH, LA.
SE/4 MINDEN 15' QUADRANGLE
N3230–W9315/7.5

1981

DMA 7349 III SE–SERIES V885

ISBN 0-607-22823-7