UNITED STATES
DEPARTMENT OF THE INTERIOR
GEOLOGICAL SURVEY

MOSS LAKE QUADRANGLE
LOUISIANA
7.5 MINUTE SERIES (TOPOGRAPHIC)
SE/4 SULPHUR 15' QUADRANGLE

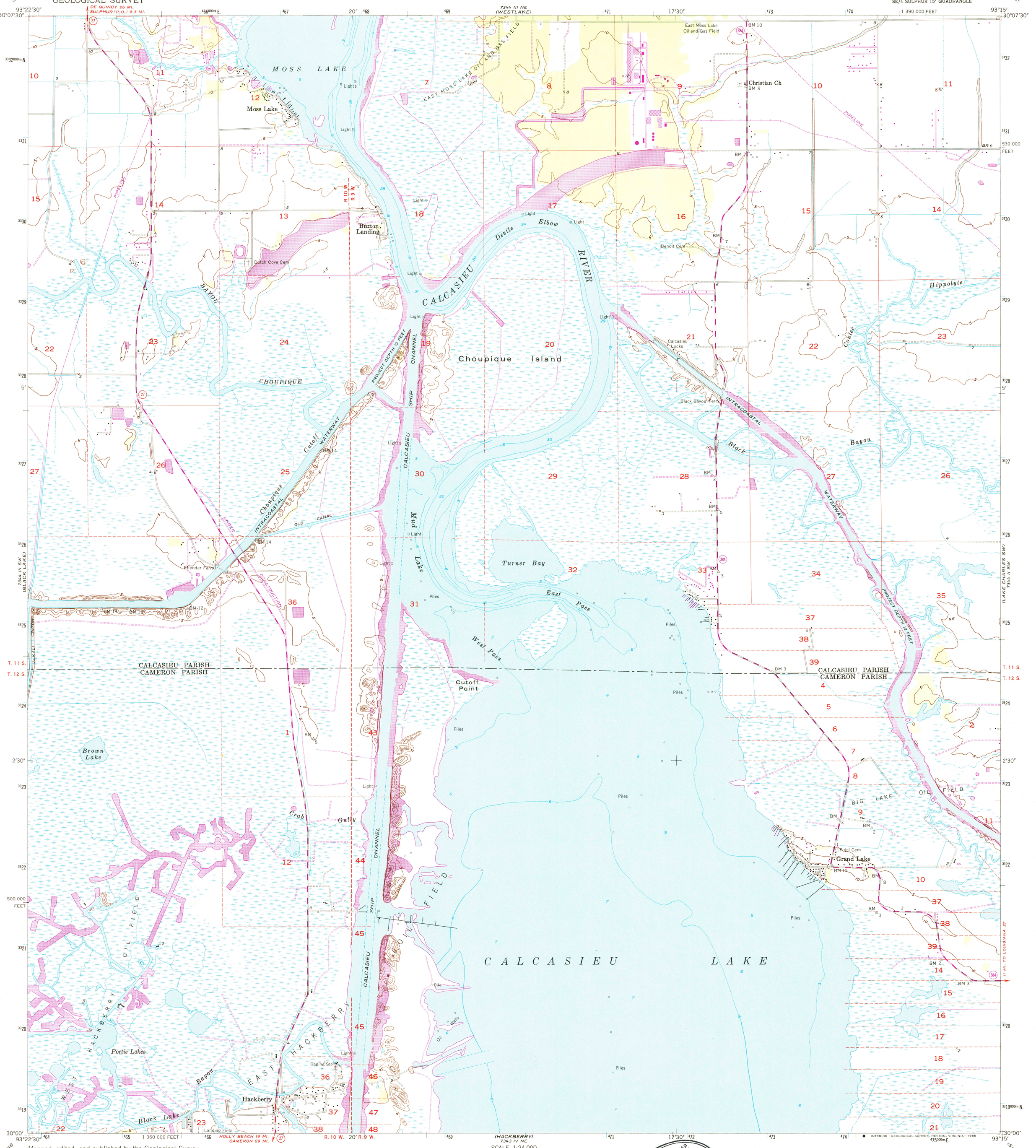

Mapped, edited, and published by the Geological Survey

Control by USGS, USC&GS, USCE, and Louisiana Geodetic Survey

Culture and drainage in part compiled from aerial photographs taken 1951. Topography by planetable surveys 1954–1955
Hydrography from USC&GS charts 1051 (1:175 000) and 884 (1:40 000)

Polyconic projection. 1927 North American datum
10,000-foot grid based on Louisiana coordinate system, south zone

Dashed land lines indicate approximate locations
Certain land lines unsurveyed in T. 11 S.-R. 10 W. and T. 12 S.-R. 10 W.

1000-metre Universal Transverse Mercator grid ticks, zone 15, shown in blue

Revisions shown in purple compiled from aerial photographs taken 1975. This information not field checked

UTM GRID AND 1975 MAGNETIC NORTH DECLINATION AT CENTER OF SHEET

SCALE 1:24 000

CONTOUR INTERVAL 5 FEET
NATIONAL GEODETIC VERTICAL DATUM OF 1929
DEPTH CURVES AND SOUNDINGS IN FEET—DATUM IS MEAN LOW WATER

THIS MAP COMPLIES WITH NATIONAL MAP ACCURACY STANDARDS
FOR SALE BY U. S. GEOLOGICAL SURVEY, DENVER, COLORADO 80225, OR RESTON, VIRGINIA 22092
AND BY THE STATE OF LOUISIANA, DEPARTMENT OF PUBLIC WORKS, BATON ROUGE, LOUISIANA 70804
A FOLDER DESCRIBING TOPOGRAPHIC MAPS AND SYMBOLS IS AVAILABLE ON REQUEST

USGS NMD HISTORICAL MAP
SEP 22 1986
REC'D FILE COPY

QUADRANGLE LOCATION

To place on the predicted North American Datum 1983, move the projection lines 19 meters south and 16 meters east as shown by dashed corner ticks

ROAD CLASSIFICATION
Heavy-duty — Light-duty
Medium-duty — Unimproved dirt
Interstate Route — U. S. Route — State Route

MOSS LAKE, LA.
SE/4 SULPHUR 15' QUADRANGLE
30093-A3-TF-024

1955
PHOTOREVISED 1975
DMA 7344 III SE—SERIES V885