UNITED STATES
DEPARTMENT OF THE INTERIOR
GEOLOGICAL SURVEY

STATE OF LOUISIANA
DEPARTMENT OF PUBLIC WORKS
BATON ROUGE

NEW ORLEANS WEST QUADRANGLE
LOUISIANA
7.5-MINUTE SERIES (TOPOGRAPHIC)

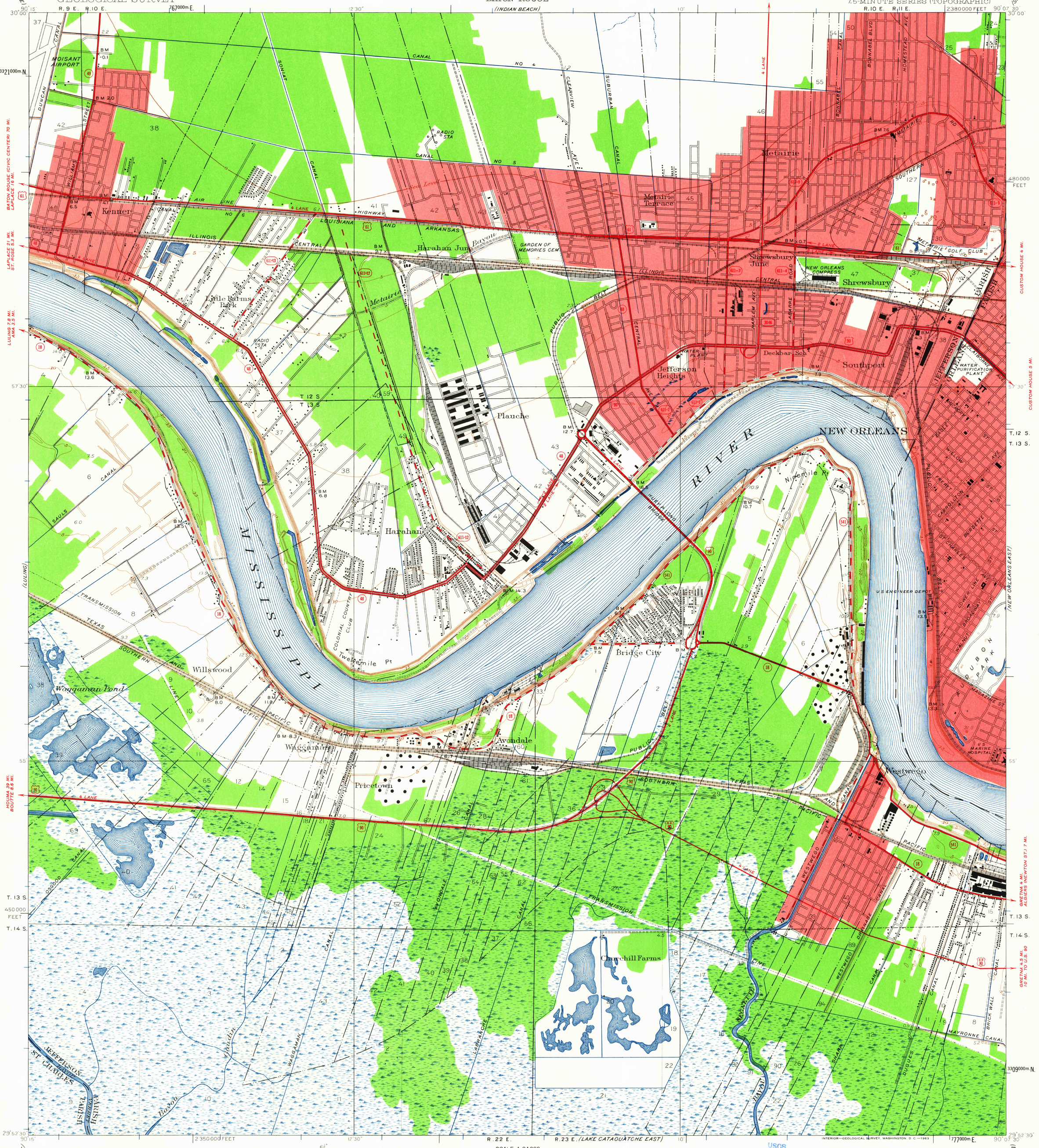

Mapped, edited and published by the Geological Survey

Control by USGS, USC & GS, USCE, and Louisiana Geodetic Survey

Culture and drainage in part compiled from aerial photographs
Surveyed in 1934-1935. Culture revised 1951

Polyconic projection. 1927 North American datum
10000-foot grid based on Louisiana coordinate system,
south zone

Red tint indicates areas in which only
landmark buildings are shown

City of New Orleans and Orleans Parish are coextensive

1000-meter Universal Transverse Mercator grid ticks,
zone 15, shown in blue

TRUE NORTH
MAGNETIC NORTH
6½°
APPROXIMATE MEAN DECLINATION, 1951

SCALE 1:24000

1 ½ 0 1 MILE

1000 0 1000 2000 3000 4000 5000 6000 7000 FEET

1 .5 0 1 KILOMETER

CONTOUR INTERVAL 5 FEET
DATUM IS MEAN SEA LEVEL

USGS
Historical File
Topographic Division

LOUISIANA
QUADRANGLE LOCATION

ROAD CLASSIFICATION
1963

Heavy-duty — Light-duty
Medium-duty — Unimproved dirt
U.S. Route — State Route

NEW ORLEANS WEST, LA.
N2952.5—W9007.5/7.5

1951

INTERIOR—GEOLOGICAL SURVEY, WASHINGTON, D. C.—1963

FOR SALE BY U. S. GEOLOGICAL SURVEY, DENVER 25, COLORADO OR WASHINGTON 25, D. C.
AND BY THE STATE OF LOUISIANA, DEPARTMENT OF PUBLIC WORKS, BATON ROUGE 4, LOUISIANA
A FOLDER DESCRIBING TOPOGRAPHIC MAPS AND SYMBOLS IS AVAILABLE ON REQUEST

NOV - 5 1963
3570