UNITED STATES
DEPARTMENT OF THE INTERIOR
GEOLOGICAL SURVEY

NICHOLSON QUADRANGLE

MISSISSIPPI-LOUISIANA
7.5 MINUTE SERIES (TOPOGRAPHIC)

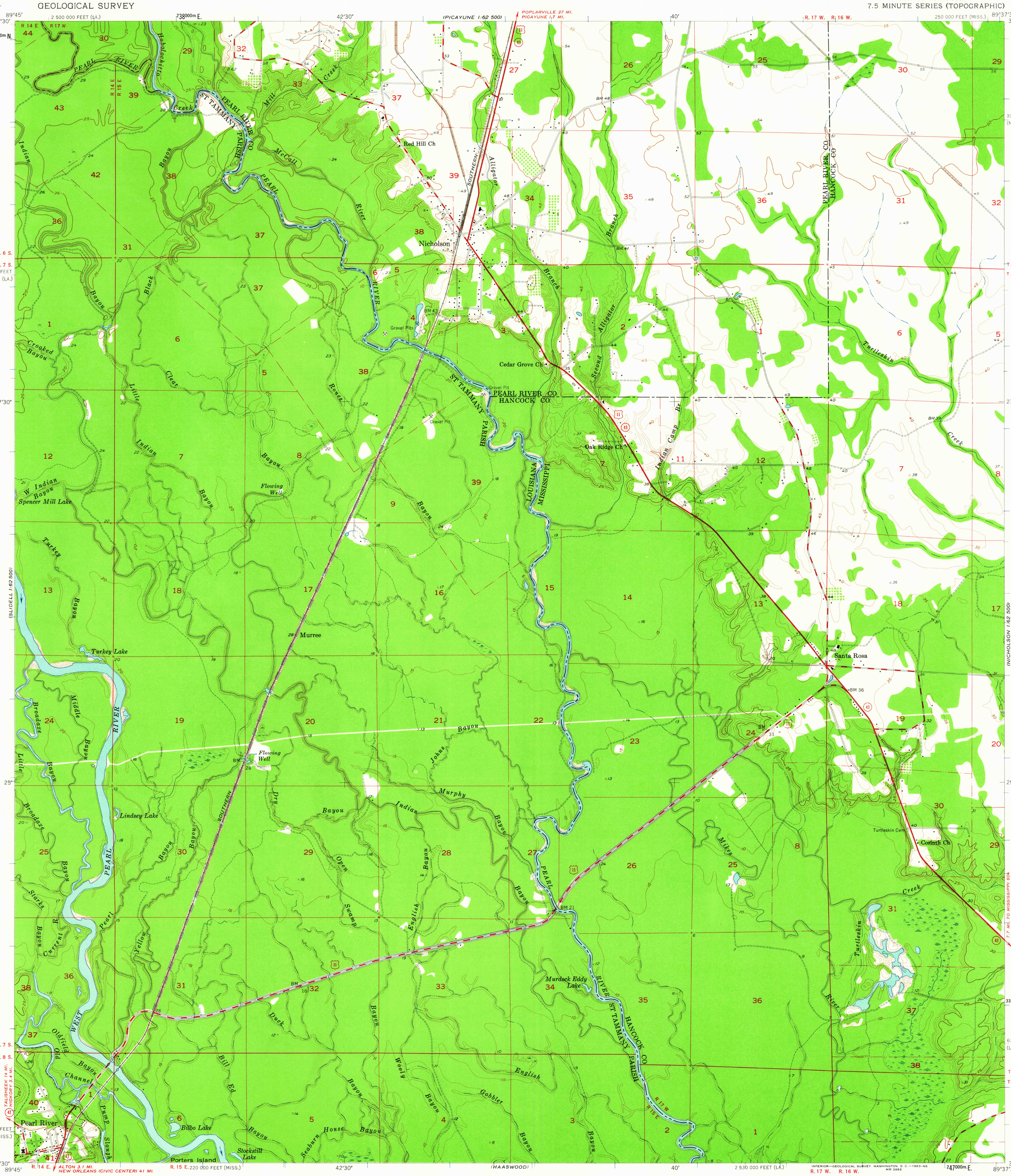

Mapped, edited, and published by the Geological Survey

Control by USGS and USC&GS

Culture and drainage in part compiled from aerial photographs taken 1954. Topography by planetable surveys 1955

Polyconic projection. 1927 North American datum
10,000-foot grids based on Mississippi coordinate system, east zone, and Louisiana coordinate system, south zone

1000-meter Universal Transverse Mercator grid ticks, zone 16, shown in blue

TRUE NORTH
MAGNETIC NORTH
6°
APPROXIMATE MEAN DECLINATION, 1955

SCALE 1:24000

1 ½ 0 1 MILE

1000 0 1000 2000 3000 4000 5000 6000 7000 FEET

1 .5 0 1 KILOMETER

CONTOUR INTERVAL 5 FEET
DATUM IS MEAN SEA LEVEL

THIS MAP COMPLIES WITH NATIONAL MAP ACCURACY STANDARDS
FOR SALE BY U. S. GEOLOGICAL SURVEY, DENVER 25, COLORADO OR WASHINGTON 25, D. C.
AND BY THE STATE OF LOUISIANA, DEPARTMENT OF PUBLIC WORKS, BATON ROUGE 4, LOUISIANA
A FOLDER DESCRIBING TOPOGRAPHIC MAPS AND SYMBOLS IS AVAILABLE ON REQUEST

MISS.
QUADRANGLE LOCATION

ROAD CLASSIFICATION
1963

Heavy-duty — Light-duty
Medium-duty — Unimproved dirt
U. S. Route — State Route

USGS
Historical File
Topographic Division
U.S.G.S.
FILE COPY
TOPOGRAPHIC DIVISION
JUL 26 1963

NICHOLSON, MISS.-LA.
N3022.5—W8937.5/7.5

1955

3625