UNITED STATES
DEPARTMENT OF THE INTERIOR
GEOLOGICAL SURVEY

STATE OF LOUISIANA
DEPARTMENT OF PUBLIC WORKS
BATON ROUGE

Unedited advance sheet
Subject to correction

LOUISIANA
ONVILLE QUADRANGLE
7½-MINUTE SERIES

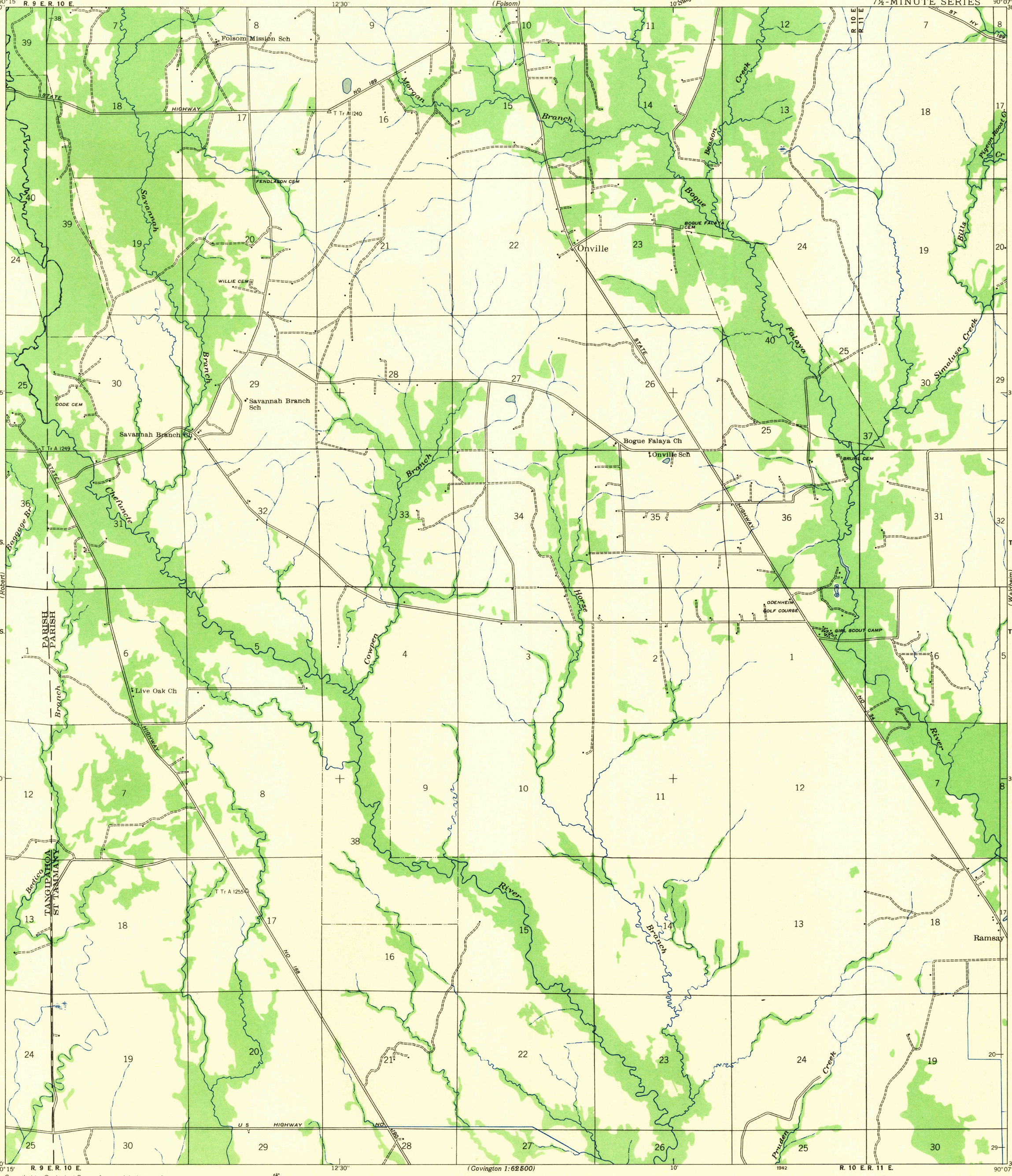

Compiled by Geological Survey from aerial photographs
Field examination in 1939

TRUE NORTH
MAGNETIC NORTH 6½°
APPROXIMATE MEAN DECLINATION, 1939

Scale 1/31 680
1 ½ 0 1 Mile
500 0 500 1000 1500 2000 2500 Yards
1000 0 1000 2000 3000 4000 5000 6000 7000 Feet
1 .5 0 1 Kilometer

Polyconic projection. 1927 North American datum
Land lines added from General Land Office records adjusted to natural features and control

USGS
Historical File
Topographic Division
U. S. G. S.
FILE COPY
Inspection and Editing

ONVILLE, LA.
N3030—W9007.5/7.5