UNITED STATES
DEPARTMENT OF THE INTERIOR
GEOLOGICAL SURVEY

STATE OF LOUISIANA
DEPARTMENT OF TRANSPORTATION AND DEVELOPMENT
DIVISION OF FLOOD CONTROL AND WATER MANAGEMENT

OPELOUSAS QUADRANGLE
LOUISIANA–ST. LANDRY PARISH
7.5 MINUTE SERIES (TOPOGRAPHIC)
SE/4 OPELOUSAS 15' QUADRANGLE

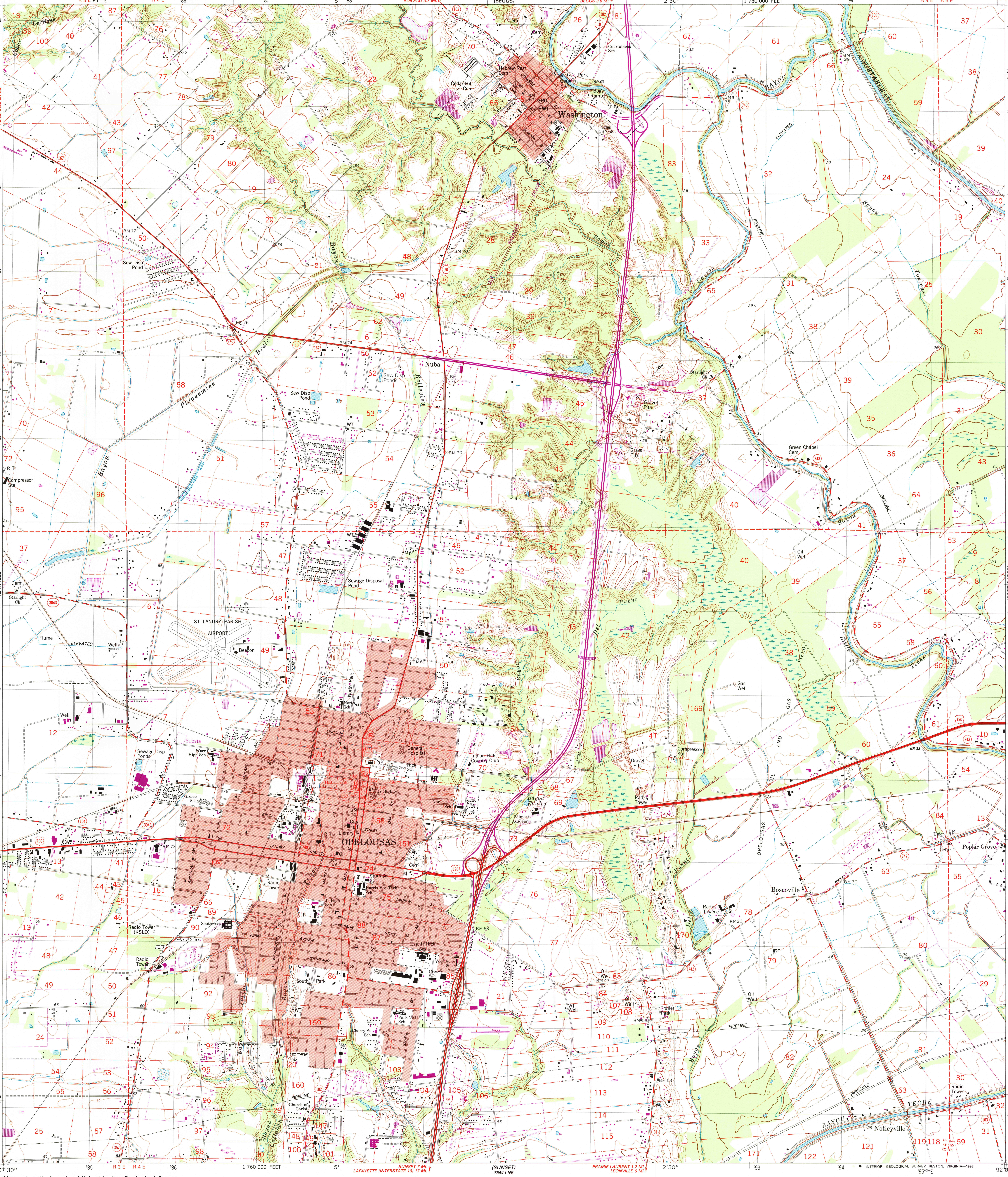

Mapped, edited, and published by the Geological Survey

Control by USGS and NOS/NOAA

Topography by photogrammetric methods from aerial photographs taken 1980. Field checked 1981. Map edited 1983

Projection and 10,000-foot grid ticks: Louisiana coordinate system, south zone (Lambert conformal conic)
1000-meter Universal Transverse Mercator grid, zone 15
1927 North American Datum
To place on the predicted North American Datum 1983 move the projection lines 17 meters south and 12 meters east as shown by dashed corner ticks

Red tint indicates areas in which only landmark buildings are shown

Fine red dashed lines indicate selected fence and field lines where generally visible on aerial photographs. This information is unchecked

UTM GRID AND 1992 MAGNETIC NORTH DECLINATION AT CENTER OF SHEET

MN GN 0°29' 9 MILS 3½° 62 MILS

Revisions shown in purple compiled in cooperation with State of Louisiana agencies from aerial photographs taken 1990 and other sources. Contours not revised This information not field checked. Map edited 1992

SCALE 1:24 000

1 MILE
7000 FEET
1 KILOMETER

CONTOUR INTERVAL 5 FEET
NATIONAL GEODETIC VERTICAL DATUM OF 1929

THIS MAP COMPLIES WITH NATIONAL MAP ACCURACY STANDARDS
FOR SALE BY U.S. GEOLOGICAL SURVEY, DENVER, COLORADO 80225, OR RESTON, VIRGINIA 22092
AND LOUISIANA DEPARTMENT OF TRANSPORTATION AND DEVELOPMENT, BATON ROUGE, LOUISIANA 70804
A FOLDER DESCRIBING TOPOGRAPHIC MAPS AND SYMBOLS IS AVAILABLE ON REQUEST

LOUISIANA
QUADRANGLE LOCATION

ROAD CLASSIFICATION

Primary highway, hard surface	Light-duty road, hard or improved surface
Secondary highway, hard surface	Unimproved road
Interstate Route	U. S. Route
State Route	

USGS NMD HISTORICAL MAP ARCHIVES
SEP 10 1992
REC'D FILE COPY

OPELOUSAS, LA.
SE/4 OPELOUSAS 15' QUADRANGLE
30092-E1-TF-024

1983
REVISED 1992
DMA 7545 II SE–SERIES V885