UNITED STATES
DEPARTMENT OF THE INTERIOR
GEOLOGICAL SURVEY

PALMETTO QUADRANGLE
LOUISIANA—ST. LANDRY PARISH
7.5 MINUTE SERIES (TOPOGRAPHIC)
NW/4 PALMETTO 15' QUADRANGLE

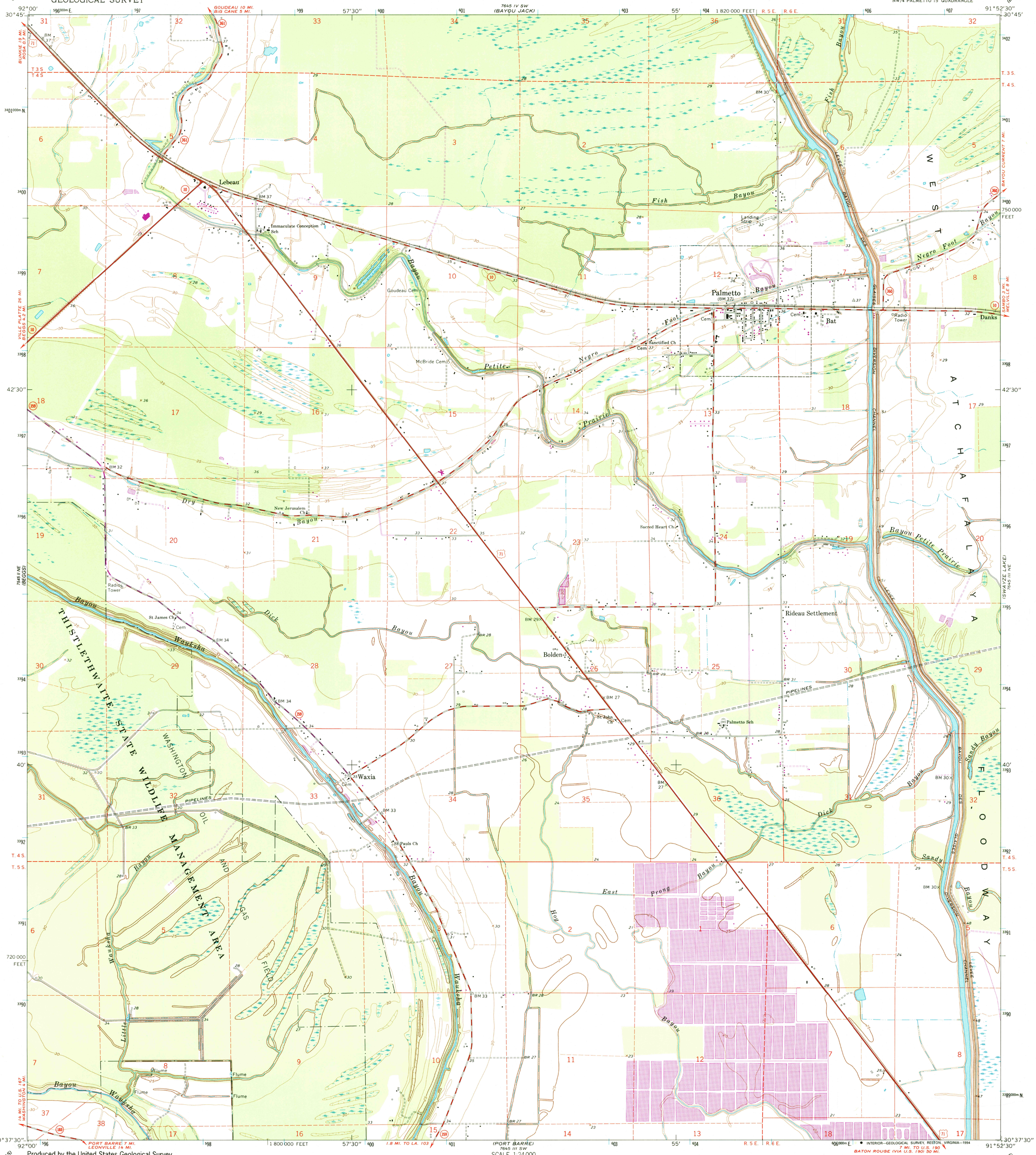

Produced by the United States Geological Survey

Control by USGS, NOS/NOAA, and Louisiana Geodetic Survey

Planimetry by photogrammetric methods from aerial photographs taken 1966. Topography by planetable surveys 1968

Projection and 10,000-foot grid ticks: Louisiana coordinate system, south zone (Lambert conformal conic)
1000-meter Universal Transverse Mercator grid ticks, zone 15, shown in blue
1927 North American Datum (NAD 27)

North American Datum of 1983 (NAD 83) is shown by dashed corner ticks
The values of the shift between NAD 27 and NAD 83 for 7.5-minute intersections are given in USGS Bulletin 1875

There may be private inholdings within the boundaries of the National or State reservations shown on this map

Fine red dashed lines indicate selected fence and field lines where generally visible on aerial photographs. This information is unchecked

MN
GN
0°32′ 9 MILS
3° 53 MILS
UTM GRID AND 1994 MAGNETIC NORTH DECLINATION AT CENTER OF SHEET

SCALE 1:24 000
1 ½ 0 1 MILE
1000 0 1000 2000 3000 4000 5000 6000 7000 FEET
1 .5 0 1 KILOMETER

CONTOUR INTERVAL 5 FEET
NATIONAL GEODETIC VERTICAL DATUM OF 1929

THIS MAP COMPLIES WITH NATIONAL MAP ACCURACY STANDARDS
FOR SALE BY U.S. GEOLOGICAL SURVEY, DENVER, COLORADO 80225, OR RESTON, VIRGINIA 22092
AND LOUISIANA DEPARTMENT OF TRANSPORTATION AND DEVELOPMENT, BATON ROUGE, LOUISIANA 70804
A FOLDER DESCRIBING TOPOGRAPHIC MAPS AND SYMBOLS IS AVAILABLE ON REQUEST

USGS NMD HISTORICAL MAP ARCHIVES
MAR 15 1995
REC'D FILE COPY

LOUISIANA
QUADRANGLE LOCATION

Revisions shown in purple and woodland compiled in cooperation with State of Louisiana agencies from aerial photographs taken 1989 and other sources. This information not field checked. Map edited 1994

Information shown in purple may not meet USGS content standards and may conflict with previously mapped contours

ROAD CLASSIFICATION

Primary highway, hard surface
Light-duty road, hard or improved surface
Secondary highway, hard surface
Unimproved road
Interstate Route
U. S. Route
State Route

INTERIOR—GEOLOGICAL SURVEY, RESTON, VIRGINIA—1994

PALMETTO, LA.
NW/4 PALMETTO 15' QUADRANGLE
30091-F8-TF-024

1968
REVISED 1994
DMA 7645 III NW—SERIES V885