UNITED STATES
DEPARTMENT OF THE INTERIOR
GEOLOGICAL SURVEY

PARKS QUADRANGLE
LOUISIANA–ST MARTIN PARISH
7.5 MINUTE SERIES (TOPOGRAPHIC)

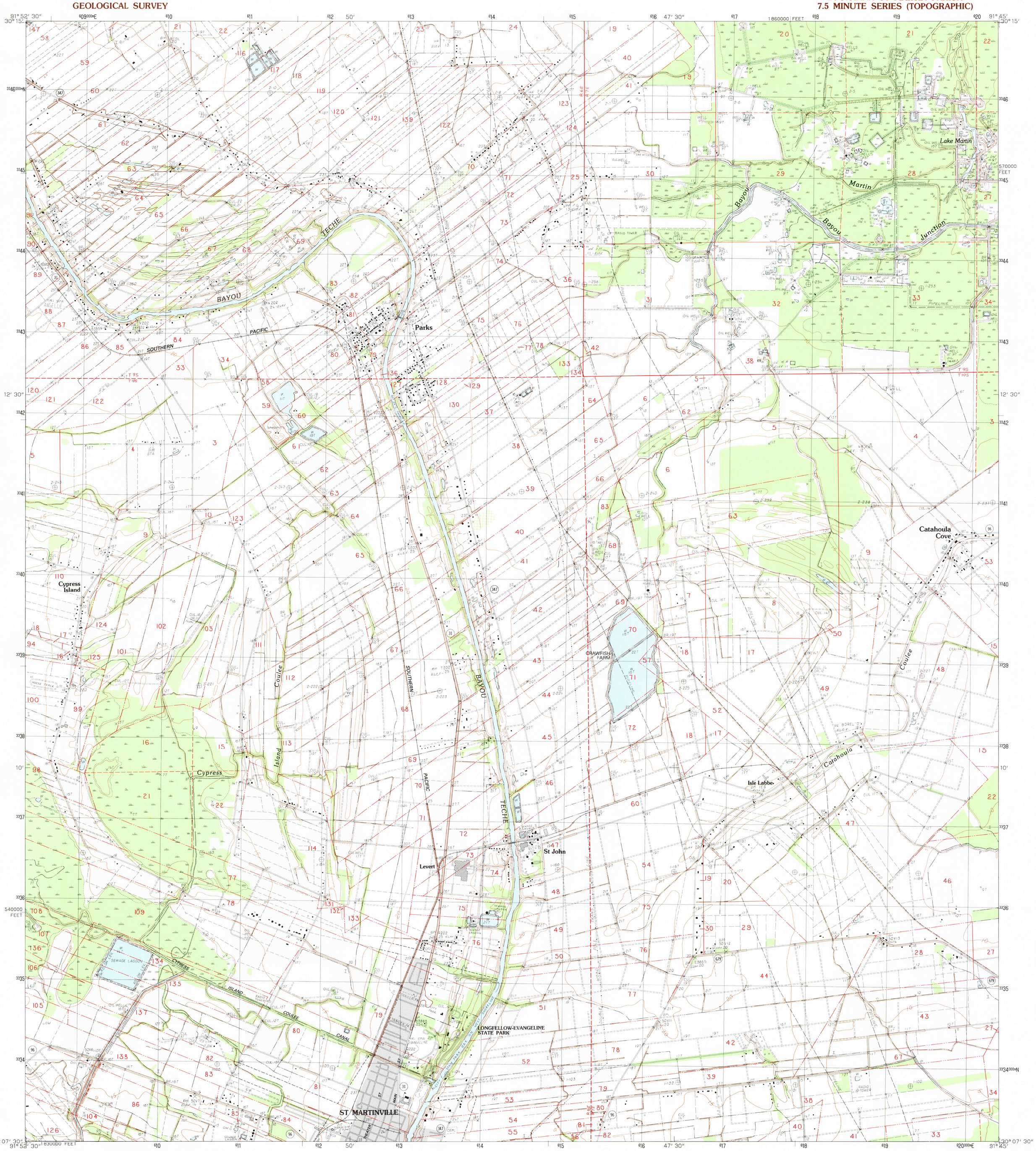

PRODUCED BY THE UNITED STATES GEOLOGICAL SURVEY
CONTROL BY USGS, NOS/NOAA AND LOUISIANA DEPARTMENT OF HIGHWAYS
COMPILED FROM AERIAL PHOTOGRAPHS TAKEN ..... 1976 AND 1980
FIELD CHECKED ..... 1982. MAP EDITED 1983
PROJECTION ..... LAMBERT CONFORMAL CONIC
GRID: 1000-METER UNIVERSAL TRANSVERSE MERCATOR ..... ZONE 15
10,000-FOOT STATE GRID TICKS ..... LOUISIANA, SOUTH ZONE
UTM GRID DECLINATION ..... 0°56′ EAST
1983 MAGNETIC NORTH DECLINATION ..... 4°30′ EAST
VERTICAL DATUM ..... NATIONAL GEODETIC VERTICAL DATUM OF 1929
HORIZONTAL DATUM ..... 1927 NORTH AMERICAN DATUM

To place on the predicted North American Datum of 1983 move the projection lines as shown by dashed corner ticks (18 meters south and 12 meters east)
There may be private inholdings within the boundaries of any Federal and State reservations shown on this map
Gray tint indicates area in which selected buildings are shown
All or part of this quadrangle lies within a subsidence area

NORTH

PROVISIONAL MAP
Produced from original manuscript drawings. Information shown as of date of field check. 3

SCALE 1:24 000

1 .5 0 1 MILES
1000 0 1000 2000 3000 4000 5000 6000 7000 8000 9000 10 000 FEET
1 .5 0 1 2 KILOMETERS
1000 0 1000 2000 METERS

CONTOUR INTERVAL 5 FEET

To convert feet to meters multiply by .3048
To convert meters to feet multiply by 3.2808

THIS MAP COMPLIES WITH NATIONAL MAP ACCURACY STANDARDS
FOR SALE BY U. S. GEOLOGICAL SURVEY, DENVER, COLORADO 80225, OR RESTON, VIRGINIA 22092
AND THE STATE OF LOUISIANA, DEPARTMENT OF PUBLIC WORKS, BATON ROUGE, LOUISIANA 70804

USGS NMD HISTORICAL MAP
DO NOT DISCARD
REFILE COPY

LOUISIANA
QUADRANGLE LOCATION

1	2	3
4		5
6	7	8

1 Breaux Bridge
2 Cecilia
3 Butte La Rose
4 Broussard
5 Catahoula
6 Youngsville
7 New Iberia North
8 Loreauville

ADJOINING 7.5′ QUADRANGLE NAMES

INTERIOR—GEOLOGICAL SURVEY, RESTON, VIRGINIA—1983

ROAD LEGEND

Improved Road .....
Unimproved Road .....
Trail .....

Interstate Route U. S. Route State Route

MAY 1984

PARKS, LOUISIANA
NE/4 ST. MARTINVILLE 15′ QUADRANGLE
PROVISIONAL EDITION 1983

30091-B7-TF-024