UNITED STATES
DEPARTMENT OF THE INTERIOR
GEOLOGICAL SURVEY

UNITED STATES
DEPARTMENT OF COMMERCE
COAST AND GEODETIC SURVEY

RIGOLETS QUADRANGLE
LOUISIANA
7.5 MINUTE SERIES (TOPOGRAPHIC)
NW/4 RIGOLETS 15' QUADRANGLE

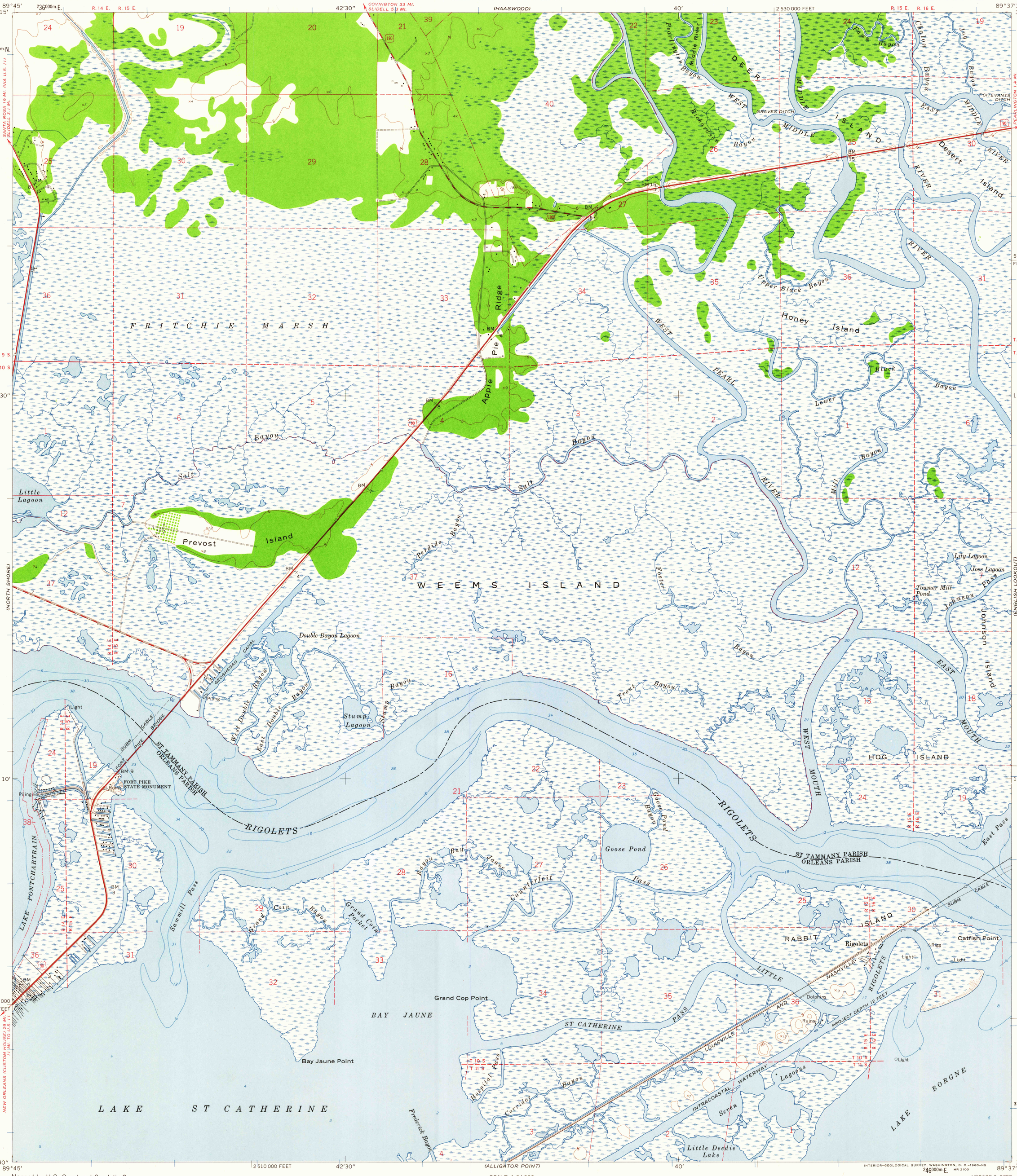

Mapped by U.S. Coast and Geodetic Survey
Edited and published by the Geological Survey

Control by USC&GS, USCE, and Louisiana Geodetic Survey

Culture and drainage in part compiled from aerial photographs taken 1951 and 1955. Topography by planetable surveys 1952
Field check 1956

Hydrography compiled from USC&GS chart 878 (1957)

Polyconic projection. 1927 North American datum
10,000-foot grid based on Louisiana coordinate system, south zone
1000-meter Universal Transverse Mercator grid ticks, zone 16, shown in blue

Dashed land lines indicate approximate locations

City boundary of New Orleans and Orleans Parish are coextensive

6°
TRUE NORTH
MAGNETIC NORTH
APPROXIMATE MEAN DECLINATION, 1956

SCALE 1:24 000
1 ½ 0 1 MILE
1000 0 1000 2000 3000 4000 5000 6000 7000 FEET
1 .5 0 1 KILOMETER

CONTOUR INTERVAL 5 FEET
DATUM IS MEAN SEA LEVEL
DEPTH CURVES AND SOUNDINGS IN FEET—DATUM IS MEAN LOW WATER
SHORELINE SHOWN REPRESENTS THE APPROXIMATE LINE OF MEAN HIGH WATER
THE MEAN RANGE OF TIDE IS APPROXIMATELY 1 FOOT

THIS MAP COMPLIES WITH NATIONAL MAP ACCURACY STANDARDS
FOR SALE BY U. S. GEOLOGICAL SURVEY, DENVER 25, COLORADO OR WASHINGTON 25, D. C.
AND BY THE STATE OF LOUISIANA, DEPARTMENT OF PUBLIC WORKS, BATON ROUGE 4, LOUISIANA
A FOLDER DESCRIBING TOPOGRAPHIC MAPS AND SYMBOLS IS AVAILABLE ON REQUEST

USGS
Historical File
Topographic Division

LOUISIANA
QUADRANGLE LOCATION

INTERIOR—GEOLOGICAL SURVEY, WASHINGTON, D. C.—1960—N5
MR 2100
USC&GS T-9789

ROAD CLASSIFICATION
Heavy-duty — Light-duty
Medium-duty — Unimproved dirt
U. S. Route

U.S.G.S.
FILE COPY
TOPOGRAPHIC DIVISION

RIGOLETS, LA.
NW/4 RIGOLETS 15' QUADRANGLE
N3007.5—W8937.5/7.5
1956

MAY - 9 1960
2475