UNITED STATES
DEPARTMENT OF THE INTERIOR
GEOLOGICAL SURVEY

RIGOLETS QUADRANGLE
LOUISIANA
7.5 MINUTE SERIES (TOPOGRAPHIC)
NW/4 RIGOLETS 15' QUADRANGLE

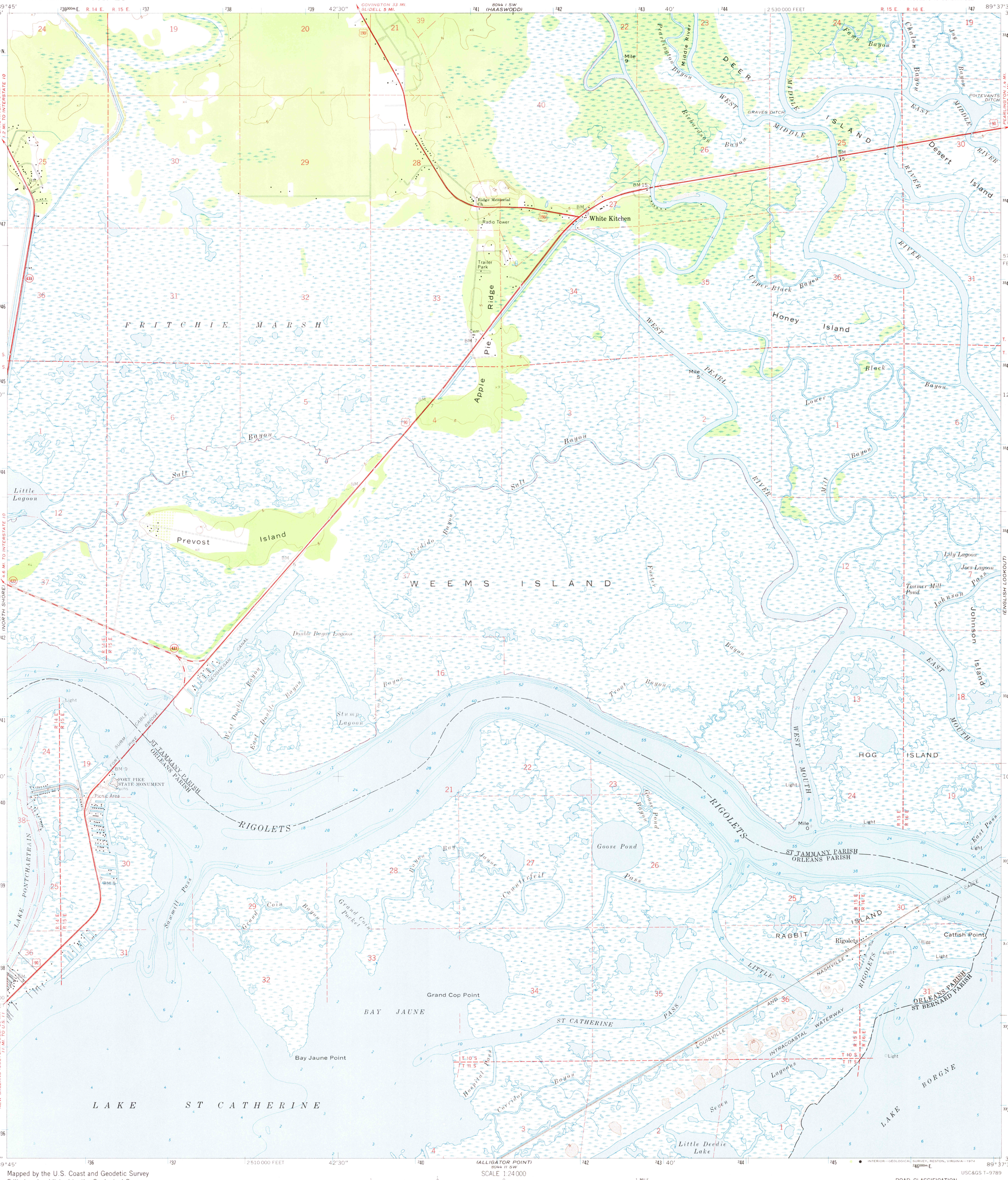

Mapped by the U.S. Coast and Geodetic Survey
Edited and published by the Geological Survey

Control by USC&GS, USCE, and Louisiana Geodetic Survey

Planimetry by photogrammetric methods from aerial photographs taken 1951 and 1955. Topography by planetable surveys 1952 and 1956

Revised by the Geological Survey using photographs dated 1968

Selected hydrographic data compiled from USC&GS Chart 878 (1967)
This information is not intended for navigational purposes

Polyconic projection. 1927 North American datum
10,000-foot grid based on Louisiana coordinate system, south zone
1000-meter Universal Transverse Mercator grid ticks, zone 16, shown in blue

All or part of this quadrangle lies within a subsidence area
City of New Orleans and Orleans Parish are coextensive

MN
GN
1°21'
24 MILS
5½°
98 MILS
UTM GRID AND 1968 MAGNETIC NORTH DECLINATION AT CENTER OF SHEET

SCALE 1:24 000

1 ½ 0 1 MILE

1000 0 1000 2000 3000 4000 5000 6000 7000 FEET

1 .5 0 1 KILOMETER

CONTOUR INTERVAL 5 FEET
DATUM IS MEAN SEA LEVEL
DEPTH CURVES AND SOUNDINGS IN FEET—DATUM IS MEAN LOW WATER
SHORELINE SHOWN REPRESENTS THE APPROXIMATE LINE OF MEAN HIGH WATER
THE MEAN RANGE OF TIDE IS APPROXIMATELY 1 FOOT

THIS MAP COMPLIES WITH NATIONAL MAP ACCURACY STANDARDS
FOR SALE BY U. S. GEOLOGICAL SURVEY, DENVER, COLORADO 80225, OR RESTON, VIRGINIA 22092
AND BY THE STATE OF LOUISIANA, DEPARTMENT OF PUBLIC WORKS, BATON ROUGE, LOUISIANA 70804
A FOLDER DESCRIBING TOPOGRAPHIC MAPS AND SYMBOLS IS AVAILABLE ON REQUEST

LOUISIANA
QUADRANGLE LOCATION

INTERIOR—GEOLOGICAL SURVEY, RESTON, VIRGINIA—1974

USC&GS T-9789

ROAD CLASSIFICATION

Heavy-duty — Light-duty
Medium-duty — Unimproved dirt
U. S. Route — State Route

RIGOLETS, LA.
NW/4 RIGOLETS 15' QUADRANGLE
N3007.5—W8937.5/7.5

1968

AMS 8044 II NW—SERIES V885

USGS
HISTORICAL FILE
TOPOGRAPHIC DIVISION

C415