UNITED STATES
DEPARTMENT OF THE INTERIOR
GEOLOGICAL SURVEY

RUSTON EAST QUADRANGLE
LOUISIANA-LINCOLN PARISH
7.5 MINUTE SERIES (TOPOGRAPHIC)

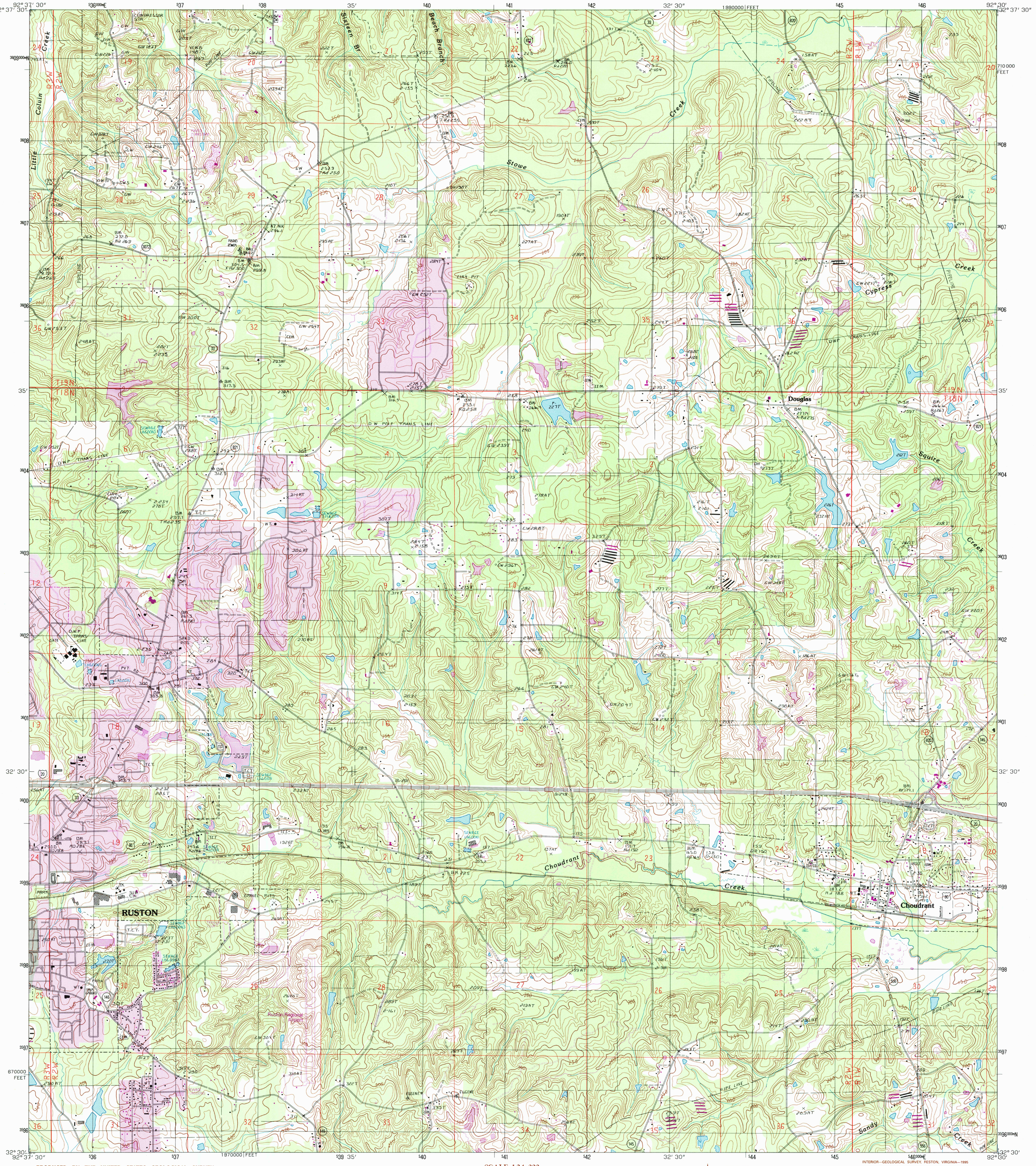

PRODUCED BY THE UNITED STATES GEOLOGICAL SURVEY
COMPILED FROM IMAGERY DATED.....1981
FIELD CHECKED.....1983. MAP EDITED.....1985
PROJECTION.....LAMBERT CONFORMAL CONIC
GRID: 1000-METER UNIVERSAL TRANSVERSE MERCATOR.....ZONE 15
10,000-FOOT STATE GRID TICKS.....LOUISIANA, NORTH ZONE
UTM GRID DECLINATION.....0°14′ EAST
1995 MAGNETIC NORTH DECLINATION.....3°00′ EAST
VERTICAL DATUM.....NATIONAL GEODETIC VERTICAL DATUM OF 1929
HORIZONTAL DATUM.....NORTH AMERICAN DATUM OF 1927 (NAD 27)
North American Datum of 1983 (NAD 83) is shown by dashed corner ticks. The values of the shift between NAD 27 and NAD 83 for 7.5-minute intersections are obtainable from National Geodetic Survey NADCON software
There may be private inholdings within the boundaries of any Federal or State reservations shown on this map
No distinction made between houses, barns, and other buildings
Contours in strip mine areas may not accurately represent present topography

Revisions shown in purple compiled in cooperation with State of Louisiana agencies from imagery dated 1994 and other sources. Map edited 1995

Information shown in purple may not meet USGS content standards and may conflict with previously mapped contours

PROVISIONAL MAP
Produced from original manuscript drawings. Information shown as of date of photography. 1

SCALE 1:24 000

1 .5 0 1 MILES
1000 0 1000 2000 3000 4000 5000 6000 7000 8000 9000 10000 FEET
1 .5 0 1 2 KILOMETERS
1000 0 1000 2000 METERS

CONTOUR INTERVAL 10 FEET
CONTROL ELEVATIONS SHOWN TO THE NEAREST 0.1 FOOT
OTHER ELEVATIONS SHOWN TO THE NEAREST FOOT
To convert feet to meters multiply by .3048
To convert meters to feet multiply by 3.2808

USGS NMD HISTORICAL MAP ARCHIVES
AUG 0 2 1995
RECORD FILE COPY

THIS MAP COMPLIES WITH NATIONAL MAP ACCURACY STANDARDS
FOR SALE BY U.S. GEOLOGICAL SURVEY, DENVER, COLORADO 80225, OR RESTON, VIRGINIA 22092
AND LOUISIANA DEPARTMENT OF TRANSPORTATION AND DEVELOPMENT, BATON ROUGE, LOUISIANA 70804

NORTH
LOUISIANA
QUADRANGLE LOCATION

1	2	3
4		5
6	7	8

1 Dubach
2 Cedarton
3 Downsville North
4 Ruston West
5 Downsville South
6 Clay
7 Vernon
8 Eros

ADJOINING 7.5′ QUADRANGLE NAMES

ROAD LEGEND
Improved Road
Unimproved Road
Trail
Interstate Route U.S. Route State Route

RUSTON EAST, LOUISIANA
PROVISIONAL EDITION 1994
32092-E5-TF-024

28 JUL 1995

ISBN 0-607-00616-2