UNITED STATES
DEPARTMENT OF THE INTERIOR
GEOLOGICAL SURVEY

SCOTLANDVILLE QUADRANGLE
LOUISIANA
7.5 MINUTE SERIES (TOPOGRAPHIC)
SW/4 ZACHARY 15' QUADRANGLE

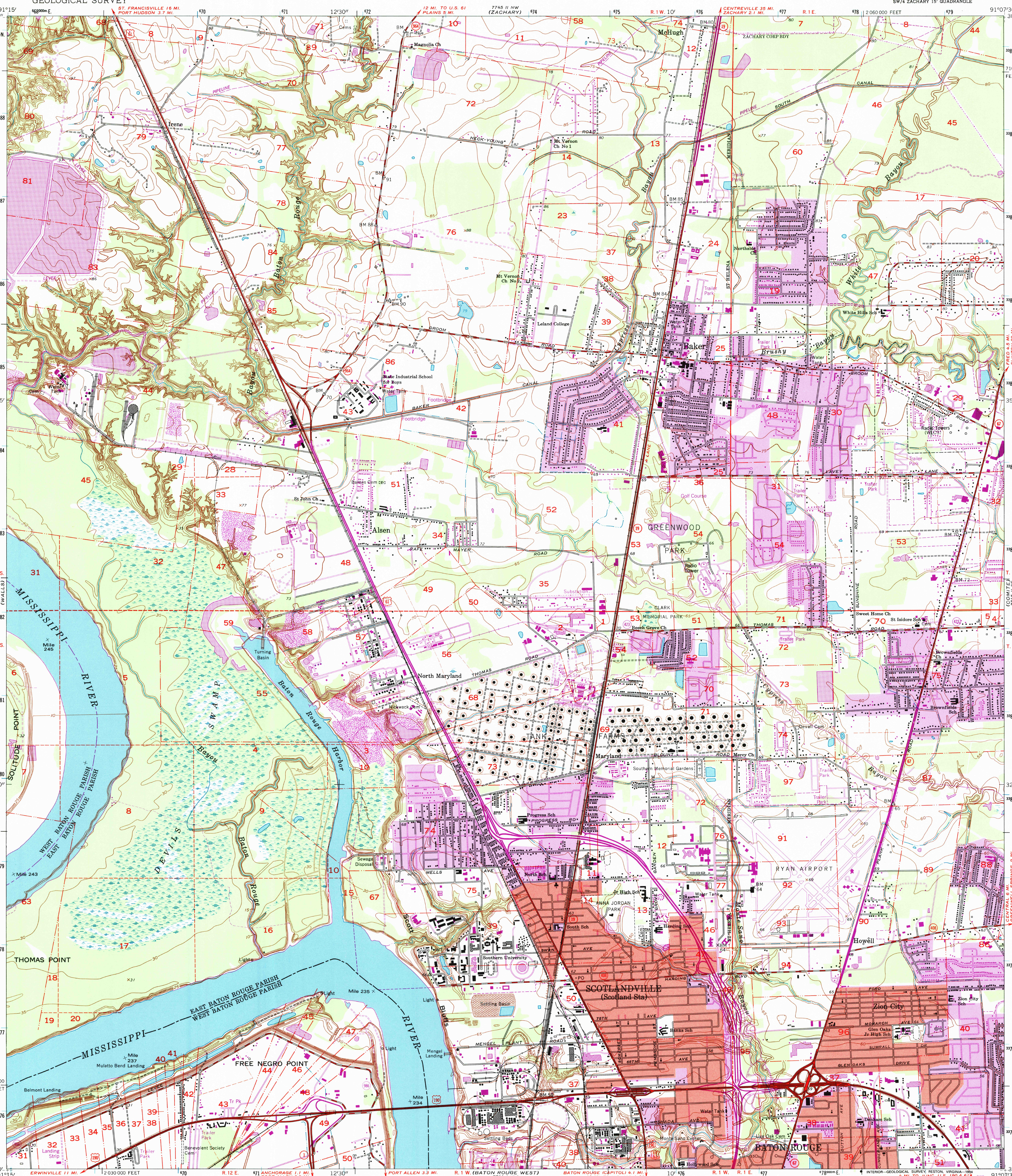

Produced by the United States Geological Survey
Control by USGS, NOS/NOAA and Louisiana Geodetic Survey
Planimetry by photogrammetric methods from aerial photographs taken 1952. Topography by planetable surveys 1953-54. Revised 1963
Projection and 10 000-foot grid ticks: Louisiana coordinate system, south zone (Lambert conformal conic)
1000-meter Universal Transverse Mercator grid ticks, zone 15, shown in blue
1927 North American Datum (NAD 27)
North American Datum of 1983 (NAD 83) is shown by dashed corner ticks
The values of the shift between NAD 27 and NAD 83 for 7.5-minute intersections are given in USGS Bulletin 1875
Red tint indicates areas in which only landmark buildings are shown
This map covers a subsidence area. Evaluate relief and elevation information based on recent sources
Fine red dashed lines indicate selected fence and field lines where generally visible on aerial photographs. This information is unchecked

MN GN
0°55' 16 MILS
2½° 44 MILS
UTM GRID AND 1994 MAGNETIC NORTH DECLINATION AT CENTER OF SHEET

SCALE 1:24 000
1 ½ 0 1 MILE
1000 0 1000 2000 3000 4000 5000 6000 7000 FEET
1 .5 0 1 KILOMETER

CONTOUR INTERVAL 5 FEET
NATIONAL GEODETIC VERTICAL DATUM OF 1929

THIS MAP COMPLIES WITH NATIONAL MAP ACCURACY STANDARDS
FOR SALE BY U.S. GEOLOGICAL SURVEY, DENVER, COLORADO 80225, OR RESTON, VIRGINIA 22092
AND LOUISIANA DEPARTMENT OF TRANSPORTATION AND DEVELOPMENT, BATON ROUGE, LOUISIANA 70804
A FOLDER DESCRIBING TOPOGRAPHIC MAPS AND SYMBOLS IS AVAILABLE ON REQUEST

USGS NMD HISTORICAL MAP ARCHIVES
FEB 0 9 1995
REC'D FILE COPY

LOUISIANA
QUADRANGLE LOCATION

Revisions shown in purple compiled in cooperation with State of Louisiana agencies from aerial photographs taken 1989-90 and other sources. This information not field checked. Map edited 1994
Information shown in purple may not meet USGS content standards and may conflict with previously mapped contours
Purple tint indicates extension of urban areas

INTERIOR—GEOLOGICAL SURVEY, RESTON, VIRGINIA—1994

ROAD CLASSIFICATION

Primary highway, hard surface
Light-duty road, hard or improved surface
Secondary highway, hard surface
Unimproved road
Interstate Route
U. S. Route
State Route

SCOTLANDVILLE, LA.
SW/4 ZACHARY 15' QUADRANGLE
30091-E2-TF-024
1963
REVISED 1994
DMA 7745 II SW – SERIES V885