UNITED STATES
DEPARTMENT OF THE INTERIOR
GEOLOGICAL SURVEY

# SHREVEPORT WEST QUADRANGLE
LOUISIANA
7.5 MINUTE SERIES ORTHOPHOTOQUAD

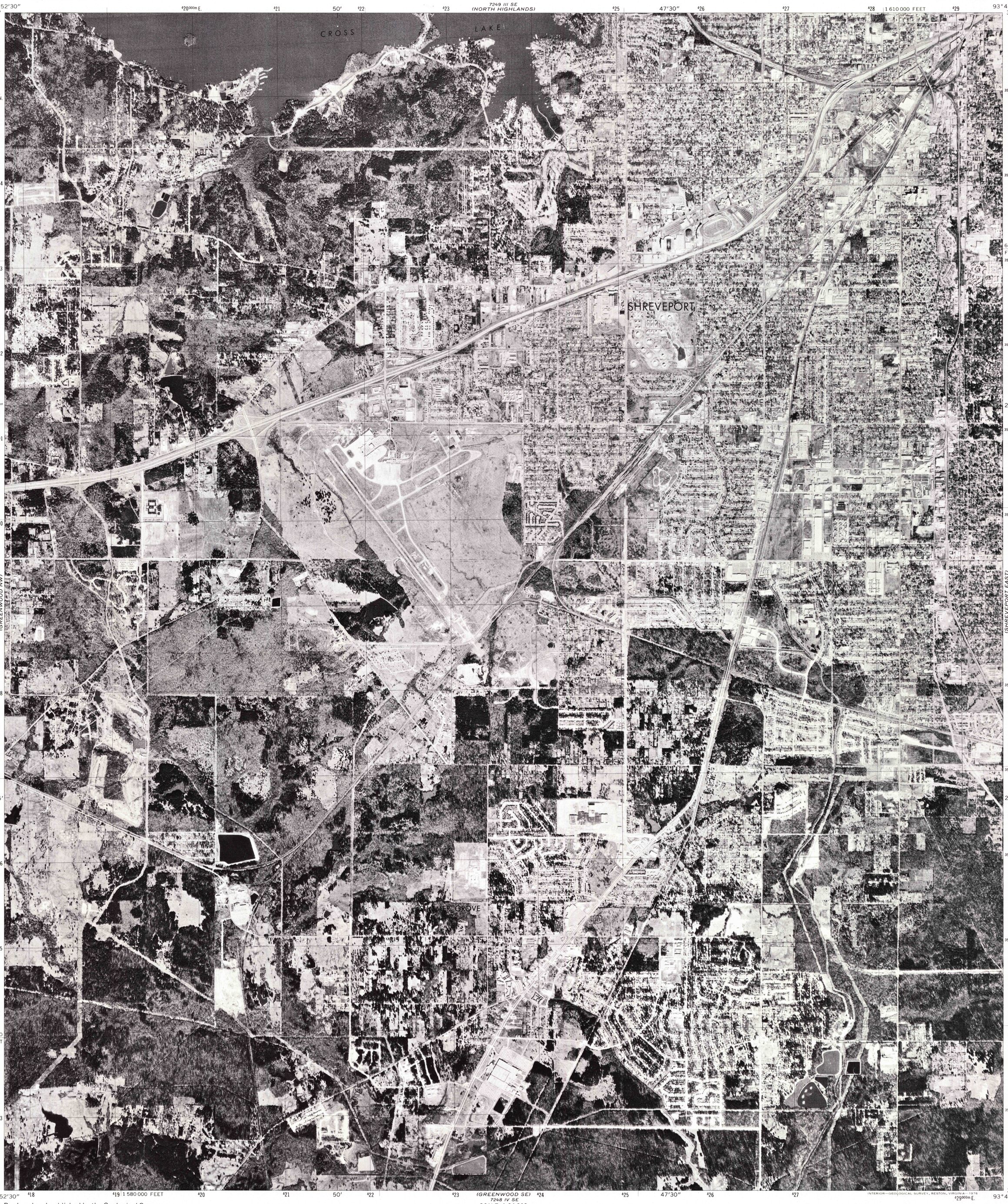


Produced and published by the Geological Survey

Orthophotograph prepared from 1:80,000-scale aerial photograph taken February 13, 1975

Projection and 10,000-foot grid ticks: Louisiana coordinate system, north zone (Lambert conformal conic) 1000-metre Universal Transverse Mercator grid, zone 15. 1927 North American datum

Photoimagery transformed by scanning techniques which may produce double or mismatched images; use the mean of image positions for map point

MN GN 0°26' 8 MILS 6° 107 MILS

UTM GRID AND 1975 MAGNETIC NORTH DECLINATION AT CENTER OF SHEET

SCALE 1:24 000

1 ½ 0 1 MILE

1000 0 1000 2000 3000 4000 5000 6000 7000 FEET

1 .5 0 1 KILOMETRE

THIS MAP COMPLIES WITH NATIONAL MAP ACCURACY STANDARDS
FOR SALE BY U. S. GEOLOGICAL SURVEY, DENVER, COLORADO 80225, OR RESTON, VIRGINIA 22092
AND BY THE STATE OF LOUISIANA, DEPARTMENT OF PUBLIC WORKS, BATON ROUGE, LOUISIANA 70804

LOUISIANA
QUADRANGLE LOCATION

PRINCIPAL NUMBERED HIGHWAYS
Interstate Route U. S. Route State Route

This quadrangle area also covered by 1:24,000-scale topographic map

USGS
Historical File
Topographic Division
JAN 28 1977
1750

SHREVEPORT WEST, LA.
N3222.5—W9345/7.5
1975
AMS 7248 IV NE—SERIES V085

INTERIOR—GEOLOGICAL SURVEY, RESTON, VIRGINIA—1976