UNITED STATES
DEPARTMENT OF THE INTERIOR
GEOLOGICAL SURVEY

# STERLINGTON QUADRANGLE
LOUISIANA
7.5 MINUTE SERIES (TOPOGRAPHIC)

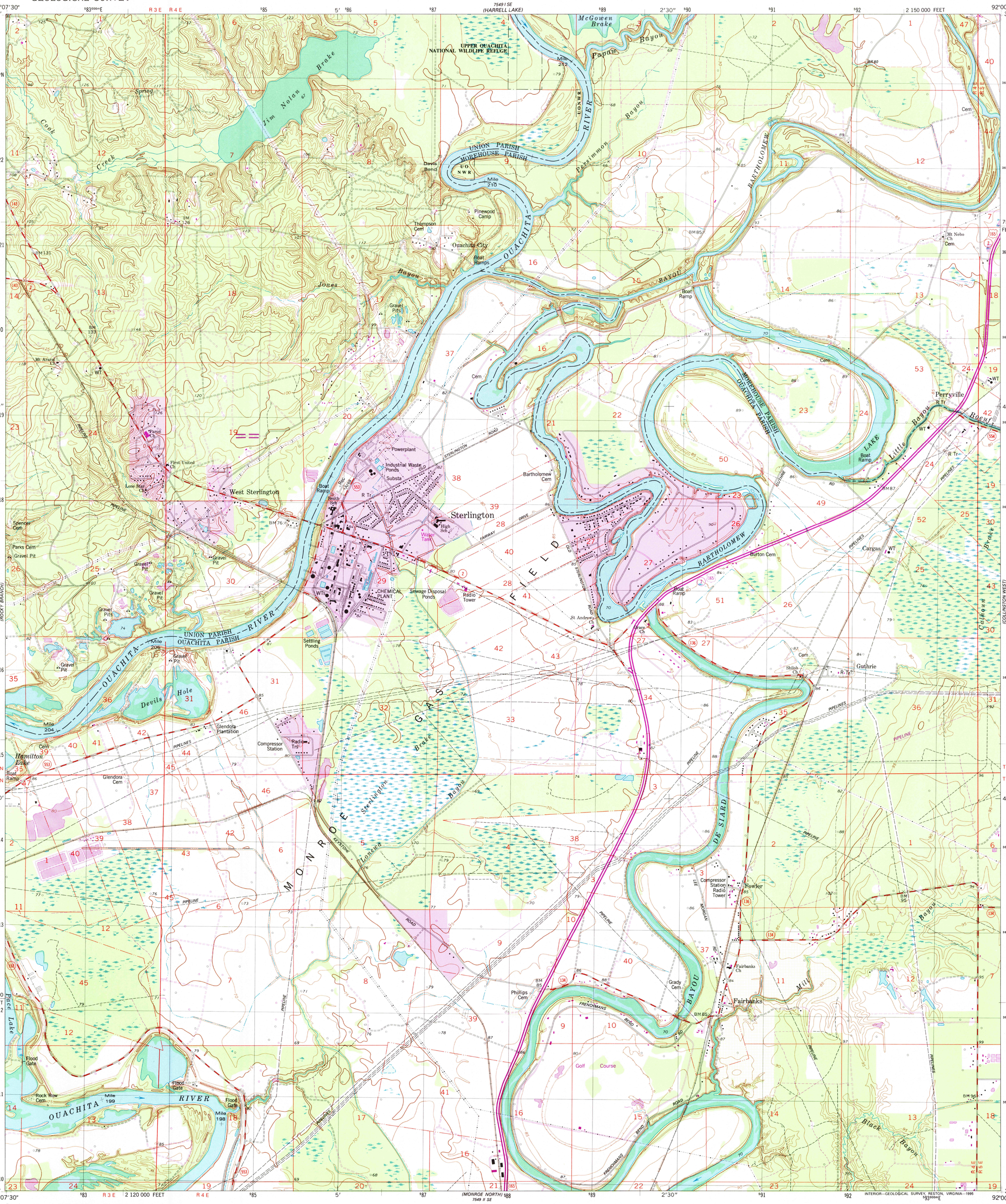


INTERIOR—GEOLOGICAL SURVEY, RESTON, VIRGINIA—1995

Produced by the United States Geological Survey

Compiled by photogrammetric methods from imagery dated 1976
Field checked 1978. Map edited 1982

North American Datum of 1927 (NAD 27). Projection and 10 000-foot ticks: Louisiana coordinate system, north zone (Lambert conformal conic)
1000-meter Universal Transverse Mercator grid, zone 15

North American Datum of 1983 (NAD 83) is shown by dashed corner ticks. The values of the shift between NAD 27 and NAD 83 for 7.5-minute intersections are obtainable from National Geodetic Survey NADCON software

There may be private inholdings within the boundaries of the National or State reservations shown on this map

UTM GRID AND 1995 MAGNETIC NORTH DECLINATION AT CENTER OF SHEET
MN
GN
0°30' 9 MILS
3° 53 MILS

SCALE 1:24 000
1 ½ 0 1 MILE
1000 0 1000 2000 3000 4000 5000 6000 7000 FEET
1 .5 0 1 KILOMETER

CONTOUR INTERVAL 5 FEET
NATIONAL GEODETIC VERTICAL DATUM OF 1929

THIS MAP COMPLIES WITH NATIONAL MAP ACCURACY STANDARDS
FOR SALE BY U.S. GEOLOGICAL SURVEY, DENVER, COLORADO 80225, OR RESTON, VIRGINIA 22092
AND LOUISIANA DEPARTMENT OF TRANSPORTATION AND DEVELOPMENT, BATON ROUGE, LOUISIANA 70804
A FOLDER DESCRIBING TOPOGRAPHIC MAPS AND SYMBOLS IS AVAILABLE ON REQUEST

LOUISIANA
QUADRANGLE LOCATION

Revisions shown in purple compiled in cooperation with State of Louisiana agencies from imagery dated 1994 and other sources. Map edited 1995

Information shown in purple may not meet USGS content standards and may conflict with previously mapped contours

ROAD CLASSIFICATION

Primary highway, hard surface
Light-duty road, hard or improved surface
Secondary highway, hard surface
Unimproved road
Interstate Route
U. S. Route
State Route

USGS NMD HISTORICAL MAP ARCHIVES
SEP 13 1995
REC'D FILE COPY

STERLINGTON, LA
32092-F1-TF-024
1994
DMA 7549 II NE-SERIES V885

ISBN 0-607-00966-7