U. S. G. S.
FILE COPY
Inspection and Editing.

UNITED STATES
DEPARTMENT OF THE INTERIOR
GEOLOGICAL SURVEY

STATE OF LOUISIANA
BOARD OF STATE ENGINEERS

Advance sheet.
Subject to correction.

LOUISIANA
(CALCASIEU PARISH)
SULPHUR MINES QUADRANGLE

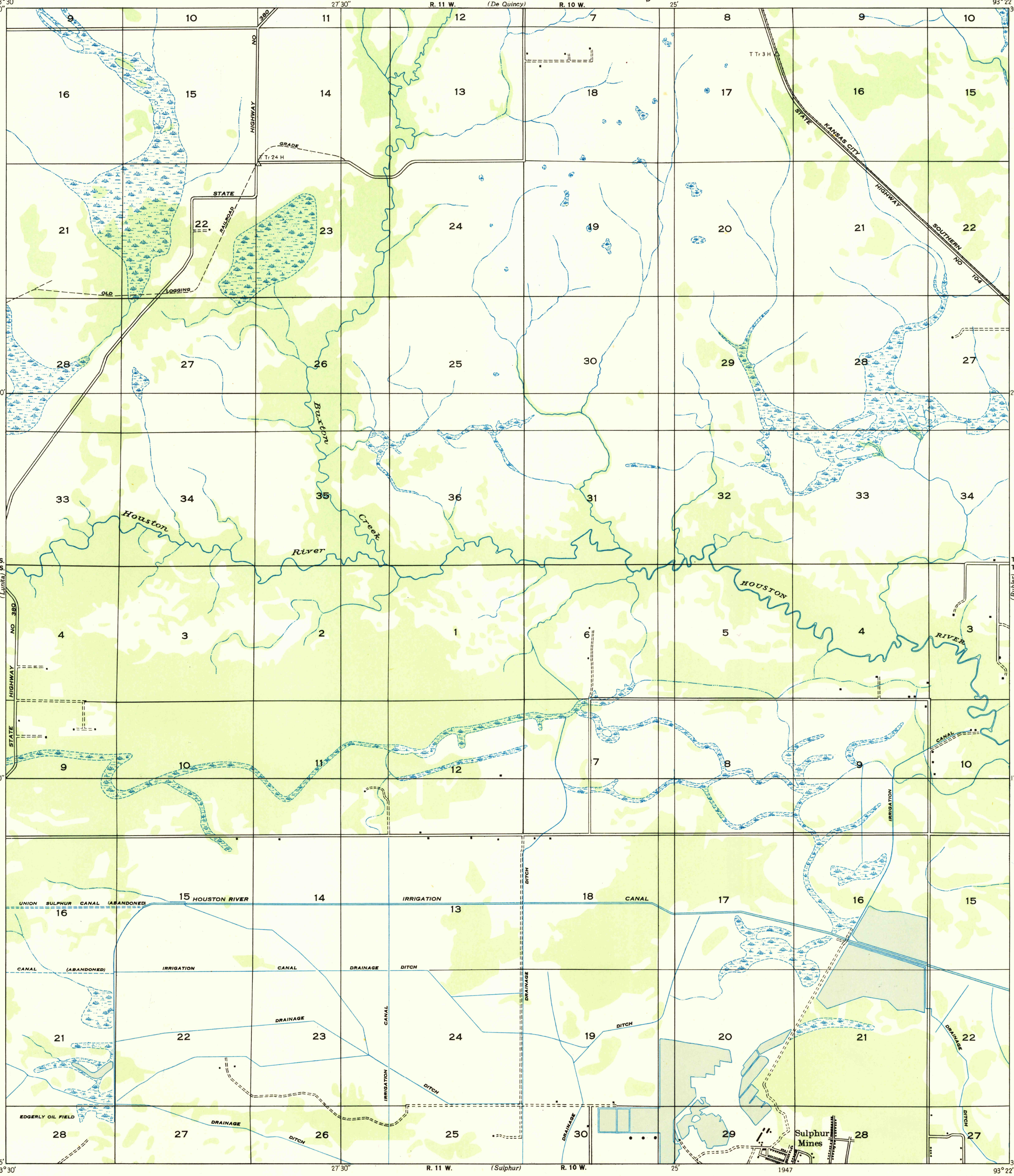

Glenn S. Smith, Division Engineer
Compiled by Geological Survey from aerial photographs
Field examination in 1935

TRUE NORTH
MAGNETIC NORTH
7½°
APPROXIMATE MEAN DECLINATION, 1935

Scale $\frac{1}{31,680}$

1 ½ 0 1 2 Miles

4,000 2,000 0 4,000 8,000 Feet

1 0 1 2 Kilometers

Polyconic projection. 1927 North American datum
Land lines added from General Land Office records adjusted to natural features and control

USGS
Historical File
Topographic Division

U. S. G. S.
FILE COPY
Inspection and Editing.

SULPHUR MINES, LA.

N 3015 — W 9322.5 / 7.5

APR 16 1947

605