U.S. DEPARTMENT OF THE INTERIOR
U.S. GEOLOGICAL SURVEY

STATE OF LOUISIANA
DEPARTMENT OF TRANSPORTATION AND DEVELOPMENT

THIBODAUX QUADRANGLE
LOUISIANA
7.5-MINUTE SERIES (TOPOGRAPHIC)

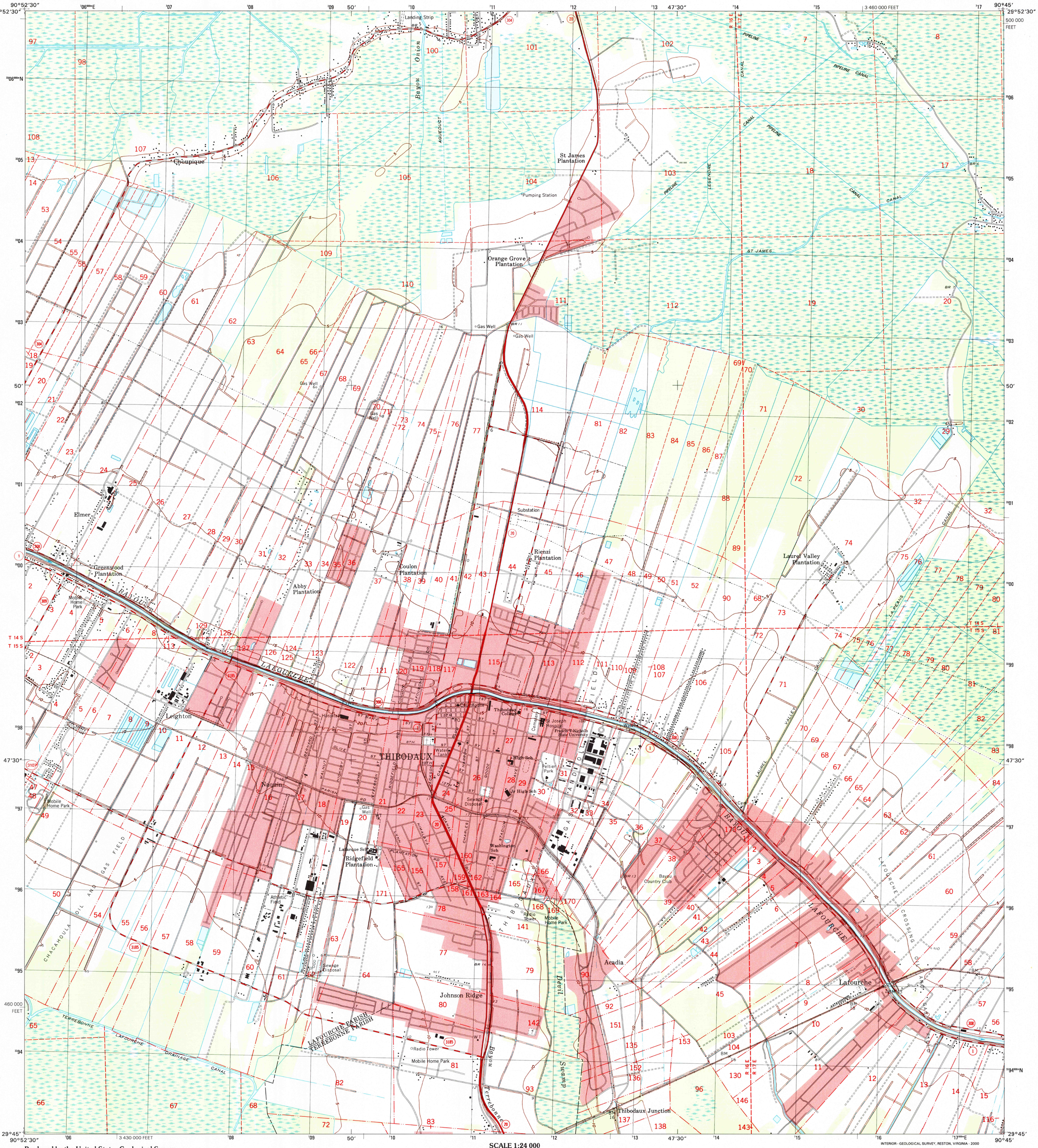

Produced by the United States Geological Survey in cooperation with Louisiana Department of Transportation and Development

Topography compiled 1938. Planimetry derived from imagery taken 1998 and other sources. Public Land Survey System and survey control current as of 1961

North American Datum of 1983 (NAD 83). Projection and 1 000-meter grid: Universal Transverse Mercator, zone 15
10 000-foot ticks: Louisiana Coordinate System of 1983 (south zone)

North American Datum of 1927 (NAD 27) is shown by dashed corner ticks. The values of the shift between NAD 83 and NAD 27 for 7.5-minute intersections are obtainable from National Geodetic Survey NADCON software

This quadrangle covers a subsidence area

Landmark buildings verified 1961

MN
GN
1° 05'
19 MILS
1½°
27 MILS

UTM GRID AND 2000 MAGNETIC NORTH DECLINATION AT CENTER OF SHEET

SCALE 1:24 000

KILOMETERS
METERS
MILES
FEET

CONTOUR INTERVAL 5 FEET
NATIONAL GEODETIC VERTICAL DATUM OF 1929
TO CONVERT FROM FEET TO METERS, MULTIPLY BY 0.3048

20% TOTAL RECOVERED FIBER

THIS MAP COMPLIES WITH NATIONAL MAP ACCURACY STANDARDS
FOR SALE BY U.S. GEOLOGICAL SURVEY, P.O. BOX 25286, DENVER, COLORADO 80225
AND LOUISIANA DEPARTMENT OF TRANSPORTATION AND DEVELOPMENT, BATON ROUGE, LOUISIANA 70804
A FOLDER DESCRIBING TOPOGRAPHIC MAPS AND SYMBOLS IS AVAILABLE ON REQUEST

LOUISIANA
QUADRANGLE LOCATION

1	2	3
4		5
6	7	8

1 Madewood
2 Lagan
3 Lower Vacherie
4 Labadieville
5 Kraemer
6 Gibson
7 Gray
8 Savoie

ADJOINING 7.5' QUADRANGLE NAMES
LA 204D

INTERIOR - GEOLOGICAL SURVEY, RESTON, VIRGINIA - 2000

ROAD CLASSIFICATION

Primary highway hard surface
Secondary highway hard surface
Light-duty road, hard or improved surface
Unimproved road

Interstate Route
U.S. Route
State Route

RECEIVED
MAR 31 2001
USGS NMD
HISTORICAL MAP ARCHIVES

THIBODAUX, LA
1998

NIMA 7843 IV SE-SERIES V885

ISBN 0-607-94482-X