UNITED STATES
DEPARTMENT OF THE INTERIOR
GEOLOGICAL SURVEY

TURNBULL ISLAND QUADRANGLE
LOUISIANA–MISSISSIPPI
7.5 MINUTE SERIES (TOPOGRAPHIC)
SW/4 ARTONISH 15' QUADRANGLE

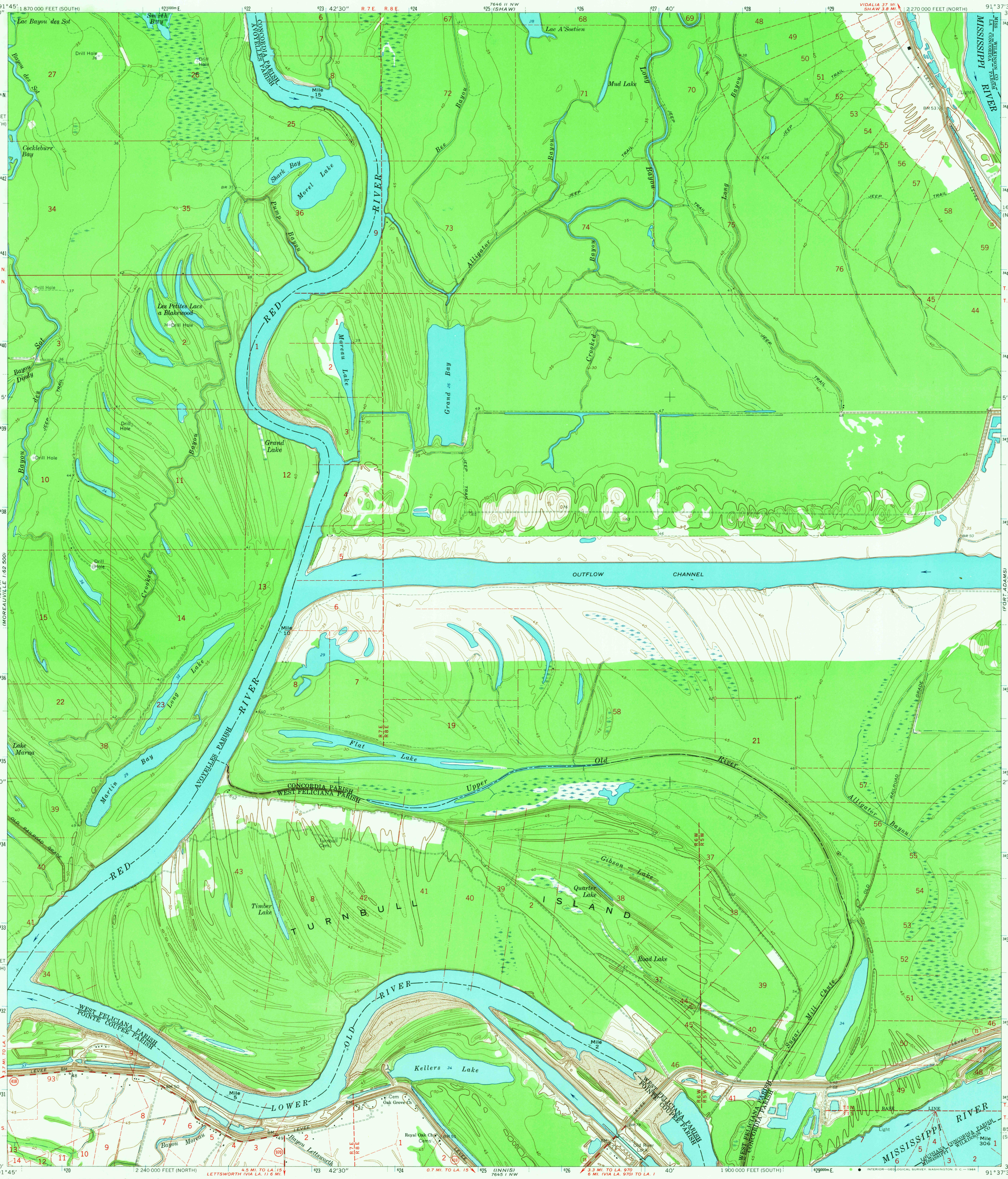

Mapped, edited, and published by the Geological Survey

Control by USGS, USC&GS, and USCE

Planimetry by photogrammetric methods from aerial photographs taken 1963. Topography by planetable surveys 1965

Polyconic projection. 1927 North American datum
10,000-foot grids based on Louisiana coordinate system, north and south zones
1000-meter Universal Transverse Mercator grid ticks, zone 15, shown in blue

Where omitted, land lines have not been established

Fine red dashed lines indicate selected fence and field lines where generally visible on aerial photographs. This information is unchecked

UTM GRID AND 1965 MAGNETIC NORTH DECLINATION AT CENTER OF SHEET

SCALE 1:24 000

CONTOUR INTERVAL 5 FEET
DATUM IS MEAN SEA LEVEL

THIS MAP COMPLIES WITH NATIONAL MAP ACCURACY STANDARDS
FOR SALE BY U. S. GEOLOGICAL SURVEY, DENVER, COLORADO 80225 OR WASHINGTON, D. C. 20242
AND BY THE STATE OF LOUISIANA, DEPARTMENT OF PUBLIC WORKS, BATON ROUGE, LOUISIANA
A FOLDER DESCRIBING TOPOGRAPHIC MAPS AND SYMBOLS IS AVAILABLE ON REQUEST

USGS
Historical File
Topographic Division

ROAD CLASSIFICATION
Medium-duty — Light-duty
Unimproved dirt
State Route

LOUISIANA
QUADRANGLE LOCATION

U.S.G.S.
FILE COPY
TOPOGRAPHIC DIVISION

TURNBULL ISLAND, LA.–MISS.
SW/4 ARTONISH 15' QUADRANGLE
N3100—W9137.5/7.5

1965

AMS 7646 II SW—SERIES V885

2605
AUG 8 1966