UNITED STATES
DEPARTMENT OF THE INTERIOR
GEOLOGICAL SURVEY

STATE OF LOUISIANA
DEPARTMENT OF PUBLIC WORKS
BATON ROUGE

U.S.G.S.
FILE COPY
TOPOGRAPHIC DIVISION

WATSON QUADRANGLE
LOUISIANA
7.5 MINUTE SERIES (TOPOGRAPHIC)

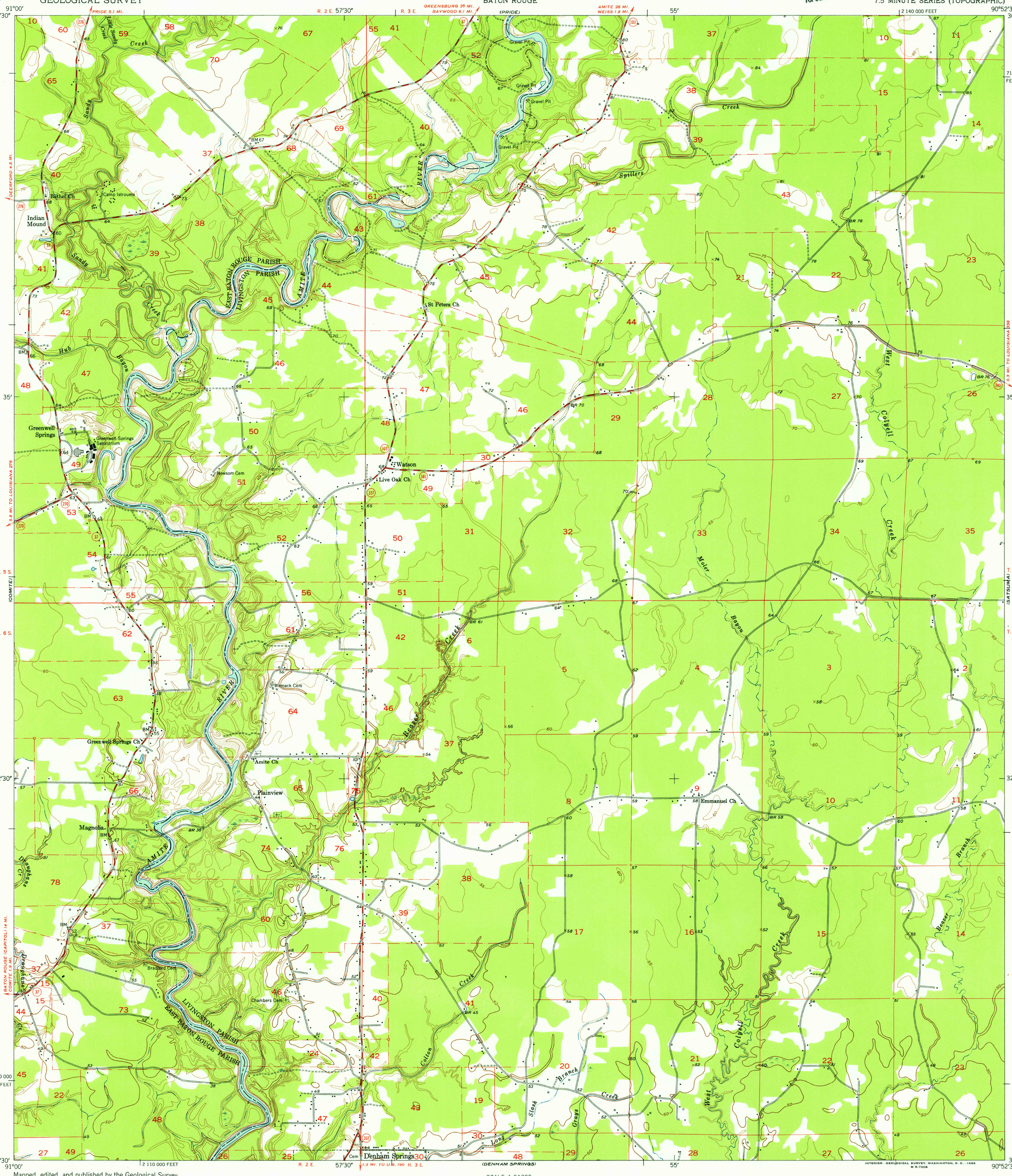

Mapped, edited, and published by the Geological Survey

Control by USGS, USC&GS, and Louisiana Geodetic Survey

Culture and drainage in part compiled from aerial photographs taken 1952. Topography by plane-table surveys 1945-1946 and 1953-1954

Polyconic projection. 1927 North American datum
10,000-foot grid based on Louisiana coordinate system, south zone

TRUE NORTH
MAGNETIC NORTH
7°
APPROXIMATE MEAN DECLINATION, 1954

SCALE 1:24000

1 ½ 0 1 MILE

1000 0 1000 2000 3000 4000 5000 6000 7000 FEET

1 .5 0 1 KILOMETER

CONTOUR INTERVAL 5 FEET
DATUM IS MEAN SEA LEVEL

USGS
Historical File
Topographic Division

LOUISIANA
QUADRANGLE LOCATION

ROAD CLASSIFICATION

Heavy-duty	4 LANE | 6 LANE	Light-duty	
Medium-duty	4 LANE | 6 LANE	Unimproved dirt	

U. S. Route — State Route

U.S.G.S.
FILE COPY
TOPOGRAPHIC DIVISION

WATSON, LA.
N3030—W9052.5/7.5
1954

JUN 1 1955
3120

THIS MAP COMPLIES WITH NATIONAL MAP ACCURACY STANDARDS
FOR SALE BY U. S. GEOLOGICAL SURVEY, FEDERAL CENTER, DENVER, COLORADO OR WASHINGTON 25, D. C.
AND BY THE STATE OF LOUISIANA, DEPARTMENT OF PUBLIC WORKS, BATON ROUGE 4, LOUISIANA
A FOLDER DESCRIBING TOPOGRAPHIC MAPS AND SYMBOLS IS AVAILABLE ON REQUEST